How To Call The
NEWS-STAR OR MORNING WORLD
By Telephone
All Departments (daily except Sunday) 4800
After 7 p. m.
Business Office 3253
Editorial Room .....3268 or 4723
Mail Room 3253
All Day Sunday 3253

Monroe Morning World
and News-Star
READ BOTH—THEY'RE DIFFERENT

VOL. 7.—No. 295 MONROE, LOUISIANA, SUNDAY, SEPTEMBER 27, 1936 28 PAGES PRICE FIVE CENTS

THE WEATHER

LOUISIANA: Rain with thunderstorms, colder in northwest portion Sunday; Monday cloudy, rain in east portion, cooler. Fresh southerly to westerly winds on the coast, becoming northerly.
ARKANSAS: Rain, colder Sunday; Monday partly cloudy, colder in east portion.
MONROE: Maximum 97, minimum 76. River 13.3.

FRANCE TO 'CRACK DOWN' ON DEVALUATION FOES

SPAIN'S FIRST NAVY BATTLE OF WAR SEEMS NEAR

Five Government Ships Steaming To Blockaded Northern Ports

FASCIST LEGIONS PLAN DAWN ATTACK ON TOLEDO

Families Of Madrid Cabinet Seek Refuge In Argentine Embassy

BILBAO, Spain, Sept. 27.—(Sunday) (Copyright, 1936, Associated Press) —The first naval battle of the Spanish civil war appeared imminent today as five government warships were reported steaming under full speed to northern ports blockaded by Fascist vessels.

Naval authorities in this besieged city—bombarded by Fascist airplanes all day yesterday for the second time in 24 hours—said a foreign warship had sighted a government fleet off the Portuguese coast, racing toward Spain's northern Bay of Biscay shore.

The five ships were reported to be the battleship Jaime I, the cruisers Cervantes and Libertad and two destroyers.

Three government submarines and one gunboat already were based at Bilbao. With the arrival of the main fleet they were expected to try to lift the insurgent blockade here and at Santander.

The Fascist battleship Espana, the cruiser Almirante Cervera and the destroyer Velasco have been ranging between the two cities.

Two new cruisers, the Canarias and the Baleares, were at the Fascist naval base at El Ferrol, in northwestern Spain, but the government has declared the Canarias was bombed and wrecked while the Baleares was understood to be not ready to go to sea.

TRAINED FASCISTS PREPARE FOR ATTACK
(By Associated Press)

Trained Fascist legions prepared to launch a dawn attack upon government-held Toledo while Buenos Aires reports said an Argentine warship was standing by to take off Spanish President Manuel Azana if he should decide to flee.

The Madrid government asserted that strenuous land and air counterattacks were launched against the

(Continued on Sixth Page)

CRITICIZE THREE ORLEANS ARRESTS

Liberals Term Holding Of Trio As Communists 'Unwarranted'

NEW ORLEANS, Sept. 26.—(AP)—Liberal factions in New Orleans today protested as "unwarranted" the arrest Thursday night of three persons after officers had seized a quantity of Communist literature from a French quarter apartment here.

The police arrested William G. Brinkley, of Winston-Salem, N. C., an organizer of the Communist party; Miss Eleanora G. Hoagland, described as a social worker, and Clifford S. Danna, who told police he was a "Democrat."

Brinkley and Miss Hoagland were arrested at the apartment, but Danna was detained after he had gone to the

(Continued on Sixth Page)

8 JAP DESTROYERS NEARING SHANGHAI

SHANGHAI, Sept. 27—(Sunday)—Eight Japanese destroyers, loaded with marines, neared anxious Shanghai today.

Outwardly, the residents of the international metropolis were calm, but in official circles apprehension was heightened over possible recurrence of Japanese-Chinese "incidents" in the international settlement.

The Japanese naval authorities in Shanghai abbreviated their marine patrols in foreign sections of the city, while their countrymen in the international area demanded enlarged "protection."

In reply, the Japanese naval leaders pressed for more Japanese on the international settlement police force—a long debated issue in Shanghai.

Japanese consular officials in Shanghai earlier renewed their protests that the killing of a Japanese and the wounding of his two comrades had demonstrated that the Chinese authorities were incapable of protecting foreigners' lives.

Leche Speaks Before Big Claiborne Parish Crowd

FACES SUITS

Left alone by the suicide of Representative Marion Zioncheck to face the music in suits that grew out of their madcap honeymoon, Mrs. Rubye Nix Zioncheck is pictured on her way to court in Washington, D. C., to answer assault charges preferred by their former landlady, Mrs. Benjamin Young.

Announces No Special Session Planned on Luxury Tax

HOMER, Sept. 26.—(Special)—Governor Richard W. Leche, speaking last night before the largest assemblage of citizens ever gathered in Claiborne parish, urged his audience to give its undivided support to the re-election of President Roosevelt at the November balloting. The governor also took occasion to announce that no special session of the Louisiana legislature would be called to consider changes in the new luxury tax law unless it was found that the measure proved to be unworkable after four months of operation.

"If we find that it does not work," he said, "we will call a special session and do something about it."

Referring to the forthcoming national election, he said: "It is the duty of every citizen of Louisiana to go to the polls and stamp the rooster for Franklin D. Roosevelt."

The governor was the honor guest at the greatest "ice cream social" that has ever been held in north Louisiana. More than 860 gallons of ice cream, in addition to a veritable mountain of pastry baked for the occasion by the housewives in the neighborhood of Lisbon, a rural community 10 miles east of Homer, were consumed by the crowd of 7,000 who had gathered from all parts of the parish to attend the affair.

In addition to the governor, Lieutenant-Governor Earl K. Long, Senator Ernest Clements of Allen parish,

(Continued on Sixth Page)

SPECIAL SESSION PLEAS CONTINUE

Mansfield And Plain Dealing Merchants Send Petitions To Leche

NEW ORLEANS, Sept. 26.—(AP)—Governor Richard W. Leche was asked today by State Representative M. A. Lottinger, of Terrebonne parish, to call a special session of the legislature to rewrite the state "luxury" sales tax.

Representative Lottinger joined with other members of the law making body in the request on the complaint of merchants that the provisions of the tax as passed were "unworkable."

The bookkeeping feature of the law drew principal objections from merchants who are required to collect the tax and make reports to the state.

Yesterday in New Orleans an estimated thousand members of the New Orleans Retail Merchants association marched upon city hall and asked for modification of the tax law to relieve them of detail.

They were promised that something would be done to ease the burden by representatives of Govrnor Leche and the governor asked the merchants to try the tax plan for four months while

(Continued on Sixth Page)

MONROE MAN HELD IN AUTO FATALITY

STAR CITY, Ark., Sept. 26.—(AP)—Sheriff W. A. Dodds said Prosecutor Henry Smith of Pine Bluff advised him today he would file charges against a man he described as Jack McDaniel, 30, of Monroe, La., in connection with an automobile-wagon collision which killed J. G. Atkinson, 74, merchant-planter, Friday.

Dodds said McDaniel told him he was returning home after attending a funeral at Des Arc at the time of the accident.

BATON ROUGE DAIRIES ASK MILK PRICE HIKE

BATON ROUGE, La., Sept. 26.—(AP)—Henry G. Vernon, president of the Dairy Farmers Protective league, announced that unless milk prices at Baton Rouge are raised 54 cents a hundredweigh, by Monday, producers in the Baton Rouge area would ship their dairy products to the New Orleans market.

Producers of East Baton Rouge, East Feliciana and West Feliciana parishes want creameries to raise the price of milk from $2.01 to $2.55, Vernon said.

A committee representing 85 producers submitted such a demand to John M. Cadwallader, president of the Louisiana creamery, who declined to comment.

WOODRING READY TO TAKE OFFICE

Acting Secretary Of War Named To Take Place Of Dern

WASHINGTON, Sept. 26.—(AP)—Pledged to "an adequate national defense in the interest of peace," Harry H. Woodring, a World war veteran, prepared today to take office as Secretary of War.

Still in his forties, the Kansan takes command of the nation's land defenses at a time when military officials are expending one of the largest peace-time appropriations in history.

President Roosevelt announced the temporary elevation of the acting secretary to full power over the nation's war machine at the Hyde Park, N. Y., summer White House last night. Woodring succeeds George H. Dern of Utah, who died late last month.

Whether Woodring, former governor of Kansas, will be given the post permanently, or whether a new secretary of war will be named later was not revealed.

Woodring had served as acting head of the war department for many months, while Dern was too ill to work.

Expressing gratitude for the president's "confidence," Woodring announced he would seek to carry out the policies of Dern.

"If I may do anything to further found an adequate national defense in the interest of peace for our nation I shall feel repaid for every effort," he said.

A banker, Woodring retired from active business in 1928. His first political venture took him into the governship of Kansas in 1930. Defeated for re-election by Alfred M. Landon, present Republican candidate for president, Woodring joined the Roosevelt "little cabinet" as assistant secretary of war in 1933.

He was one of the capital's most eligible bachelors then, but in July, 1933, Woodring married Miss Helen

(Continued on Sixth Page)

WOULD LET BOARD GET FLOOD RIGHTS

NEW ORLEANS, Sept. 26.—(AP)—State Engineer Harry Jacobs said that Louisiana officials will urge that the matter of obtaining flowage rights for the Eudora and Morganza floodways be placed in the hands of the state flood control commission.

The Louisiana legislature has authorized the commission to take the initiative in obtaining these flowage rights.

Congress stipulated in its flood control measure that the government must acquire 75 per cent of lands affected by the spillways before construction begins.

Jacobs said the subject of giving the flowage problem to the state commission will be broached at a proposed conference between Major-General Edward M. Markham, chief of the United States army engineers, Governor Richard Leche and State Engineer Jacobs.

Markham is en route here on a general inspection trip of flood control work.

ROOSEVELT VIEWS MONEY ISSUE AND MUNICIPAL RELIEF

Confers With LaGuardia In Regard To Needs Of Cities

MAYOR REPORTS DEMANDS FOR AID SHOW DECREASE

Temporary Appointment Made To Federal Maritime Board

HYDE PARK, N. Y., Sept. 26.—(AP)—Two major but widely separated problems—international monetary developments and municipal relief—caught President Roosevelt's attention today during a round of conferences in the summer White House.

Mayor Fiorello LaGuardia of New Yord, head of the National Conference of Mayors, said he and the president had gone over urban relief conditions as well as needs of cities for the 1937-38 fiscal year and arrangements for the next annual mayors' conference in Washington November 14.

Cities in general, LaGuardia told reporters after leaving the president's home above the Hudson, have had far fewer individual applications for relief in the last three months than in the corresponding period of 1935.

Over telephone and telegraph wires connecting directly with the White House, Mr. Roosevelt kept informed during the day of the latest moves and reaction centering around projected devaluation of the franc under a "monetary equilibrium" understanding among France, England and this country.

In a morning talk with William Griffin, New York publisher, he touched on another international subject. Griffin said he had suggested that the United States chop off diplo-

(Continued on Sixth Page)

REGISTRATIONS SHOW BIG GAIN

Number Of Republicans, However, Reveals Decided Decline

BATON ROUGE, La., Sept. 26.—(AP)—A tremendous increase in the number of persons registered to vote in the November election in Louisiana compared with 1934 and 1932 was shown today by secretary of state's records.

The registration figures for the state, with two parishes, St. Bernard and Plaquemine, not yet reporting, showed that 640,540 persons are registered, compared with 395,682 in 1934 and 481,997 in 1932.

Abolition of the poll tax as a requisite for voting is considered a major reason for the increase.

According to the records, there are now registered 638,329 Democrats, 1,992 Republicans and 219 miscellaneous voters, compared with 392,175 Democrats, 2,337 Republicans and 119 miscellaneous in 1934, and 476,768 Democrats, 5,068 Republicans and 161 miscellaneous in 1932.

The cause of the big drop in Republicans is conjectural.

Of the 1936 figures, 383,742 of the voters are male and 256,798 female. In 1934 there were 261,857 male voters and 133,528 female, and in 1932 there were 316,774 male and 165,423 female.

WELL, WELL! LOOK WHO'S APPLAUDING WHO!

No folks, the camera doesn't lie! Here we really see Democratic Chairman Jim Farley applauding Republican Chairman John Hamilton. They had a friendly get-together at the New York Herald-Tribune's forum on current affairs—and when Hamilton arose to speak, Farley clapped his hands just as loudly as anybody else. (Associated Press Photo)

FRAUD PLEA IN 2 ESTATE SUITS

Widows Of Two Multi-millionaires Claim Facts Held Back

NEW YORK, Sept. 26.—(AP)—A cry of "fraud" brought together in death today the names of two capitalists—Colonel E. H. R. Green, whom famed Hetty Green started down an $80,000,000 path in railroading, and Colonel Henry Huddleston Rogers, who amassed $26,000,000 in oil.

In a case parallel in several ways to that in which Rogers' vast holdings were brought into controversy this summer, the widow of Colonel Green charged in a Port Henry, N. Y., court yesterday that the financier had withheld necessary information from her when she renounced all claim to his estate, before their 1917 marriage.

Mrs. Green is contesting a 1908 will that bequeathed all Colonel Green's rich stock and real estate holdings to his sister, Mrs. Mathew Astor Wilks, only surviving child of Hetty Green.

Surrogate Harry Owen, in Port Henry, allowed Mrs. Green until October 8 to prove her contention of fraud. If she can do so he will throw out of court the prenuptial agreement.

Court records at Riverhead, N. Y., bear testimony showing Mrs. Pauline V. Rogers—third wife of the man whose father laid the foundations of his fortune with John D. Rockefeller—signed a waiver of her dower rights in 1934. She, too, declared she had been misled. She had accepted an income arrangement under which she would receive less than one-half of the net estate provided for a widow by law. She, too, asked that the will be set aside. Her counsel declared the widow had not been told of her

(Continued on Sixth Page)

State Will Start Strict Auto Light Enforcement

An active campaign against improper and inadequate lighting of automobiles at night will begin Monday by the state highway police force, it was announced Saturday by Captain Rex Ensminger, in charge of the local district.

Orders received by Captain Ensminger from General Louis F. Guerre, head of the state police department, are that violators of the law covering lighting of cars at night must be arrested and charges filed against them.

Warning that the campaign would be inaugurated has been made by General Guerre in the last week or ten days. The orders are now to be enforced.

Glaring headlights, "one-eyed" cars, cars with no tail-lights, and trucks with no clearance lights are the ones that will be the object of attention from the highway officers, Captain Ensminger said.

"Our instructions are positive and explicit," the captain announced. "Every district commander has been ordered to see that the law is obeyed. Motorists have been given ample warning to adhere to the regulations. Now we are instructed to act. Every violator will be arrested if we find that he refuses to dim his headlights on approaching another car, or if his car has only one headlight, or if he has no tail-light. Wagons must be equipped with a tail-light of some description. A lantern will be accepted as complying with the law."

Captain Ensminger said his instructions from General Guerre are the result of the adoption of a program to reduce accidents on the highways. Most accidents at night, he said, are due to improper or inadequate lighting. This practice must cease, according to the order of the highway police head.

Violators who have been neglecting to observe the law, have hitherto taken refuge in an assurance that the highway police would do no more than offer a warning.

This time, however, it was announced, that action will take the form of arrest and the filing of charges. Monday night the highway officers will begin to round up offenders.

"They can tell their story in the district court," Captain Ensminger said.

MOUSE ADOPTED BY KITTENLESS TABBY

HOT SPRINGS, Ark., Sept. 26.—(AP)—Fred Metge, merchant, exhibited to skeptical newsmen today a cat which adopted a mouse.

For the benefit of the reporters, the mother cat purred over her tiny stepchild.

Metge said a single kitten born to the cat three weeks ago died, and that subsequently he found the mouse in Tabby's box, comfortable and well-cared-for.

WALGREEN PLANS ON 'SUPER STORE'

Monroe Establishment Will Serve As Headquarters For Other Units

F. J. Zuzak and company, realtors of Shreveport, report the consummation of a 20-year lease from the Bernhardt Realty company, of the two corner stores in the Bernhardt building to the Walgreen Drug Stores company of Chicago. The aggregate amount of the lease is $170,000. It is one of the largest leases ever consummated on any Monroe downtown business property.

The Walgreen Drug company is one of the outstanding chain drug store operators in the United States, and has at present 560 stores located from coast to coast.

Mr. Zuzak stated that Walgreen's plans for Monroe call for one of their "super stores" similar to the Walgreen store in Shreveport. There will be an expenditure of more than $15,000 on changing the stores and installing

(Continued on Sixth Page)

SLAVERY CHARGE BOND IS PROVIDED

JONESBORO, Ark., Sept. 26.—(AP)—Paul D. Peacher, first man in the history of Arkansas to be indicted on a federal slavery charge, returned to his duties as city marshal of Earle today, a $2,500 bond posted for his appearance in court at Jonesboro in November.

Deputy United States Marshal W. H. Burgess arrested the officer yesterday and took him to Jonesboro, where Peacher made the bail with Liberty bonds. Federal officials reduced the bond from $5,000.

A federal grand jury sitting at Little Rock indicted him Wednesday on charges of "holding in slavery" eight negroes arrested on vagrancy charges during the east Arkansas cotton choppers' strike last May.

Peacher declined to discuss the charges and succeeded in preventing his picture from being taken. He threatened a photographer with bodily harm and said "I'll smash your camera."

United States District Attorney Fred Isgrid said the Peacher indictment was the first of its kind ever returned in the history of the state. He added that thorough investigation by department of justice agents showed no other indications of federal law violation in the east Arkansas plantation area.

ATTACKS MADE IN TRAINMEN STRIKE

Two Outbreaks Of Violence Reported In Shreveport; Investigation Made

SHREVEPORT, La., Sept. 26.—(AP)—Two outbreaks of violence Friday night were reported today by officers of the L. and A. railroad in connection with the strike. All involved are negroes.

A negro brakeman was attacked on Marshall street here Friday night near Central station by several negroes, reported to be former employes who joined the strike. The brakeman went into a store to get some tobacco when he was attacked and was struck several times by a group of negroes. The brakeman was not badly injured.

No arrests were made but the case was being investigated today, railroad authorities said.

A negro striker boarded a passenger train at Minden Friday night and attacked a negro porter with a knife,

(Continued on Sixth Page)

PEOPLE'S PARTY KEPT OFF TICKET

Socialists File Suit After Also Being Refused Place

BATON ROUGE, La., Sept. 26.—(AP)—Secretary of State E. A. Conway said today he had refused to print the names of "People's party" candidates headed by a Share Our Wealth leader, on the Louisiana election ballots because the election law requirements had not been met.

The Socialist party filed suit yesterday seeking a mandamus to compel him to print names of its candidates.

The Socialists were likewise told they had not conformed with the election law.

Alvin Kaplan, of New Orleans, president of the Canal Street circle of the Share Our Wealth society, asked

(Continued on Sixth Page)

TRI-STATE SINGING CONVENTION OPENS

NATCHITOCHES, La., Sept. 26.—(AP)—Several thousand musicians from Louisiana, Arkansas and Texas convened here today in the second annual tri-state singing convention on the Louisiana State Normal college campus.

C. C. Crawford of Kilgore, Tex., president of the association, officially opened the convention. Other officers are F. J. Johnson, Bossier City, La., vice-president, and Mrs. C. M. Ingalls, Doyline, La., secretary.

Leaders from many parts of the tri-state area were to direct the group singing.

The convention closes at the end of tomorrow's session.

PLANS TO SMASH ANY OUTBREAKS OF OPPOSITION

Extra Precautions Against Street Disturbances Being Taken

IMMEDIATE LOWERING OF MONEY VALUE EXPECTED

Assurances Given Purchasing Power Of People To Be Protected

(Copyright, 1936, Associated Press)

PARIS, Sept. 26.—(AP)—The French government tonight prepared to "crack down" at the first signs of public disorder growing out of the plan to devalue the franc.

Plans for extra precautions against any street disturbances throughout the nation were drawn by Minister of Defense Edouard Daladier and Minister of Interior Roger Salengro during a night conference with police executives.

Salengro messaged all prefects in France and Algeria that disturbances would be "intolerable" at the present time and ordering them to make "exemplary arrests" if necessary.

The concensus of French parliament members, hastily assembling tonight, was that Premier Leon Blum would muster a majority Monday sufficient to insure passage of monetary measures devaluating the franc.

The Socialist premier himself made public assurances that measures would be enacted immediately to protect the purchasing power of the consumer against a cheapened currency.

To wage earners, fearful that monetary reform would cause a quick jump in prices, Blum said his financial program was based primarily on improvement of the average man's lot.

The standard of living for the average French family, devaluationists asserted, would be benefited by:

1. Stoppage of gold reserve exports.
2. Increase of money in circulation.
3. Stimulation of business by an expanded French share in world trade.

(In Washington today Secretary of the Treasury Morgenthau said the United States poured five million dol-

(Continued on Sixth Page)

COUGHLIN MUSES PRIEST'S REBUKE

'Anti-God' Statement Brings Criticism From Most Rev. McNicholas

CINCINNATI, Sept. 26.—(AP)—The Rev. Charles E. Coughlin studied in Philadelphia today a rebuke from the Most Rev. John T. McNicholas of the Cincinnati Catholic diocese for his reference to President Roosevelt as "anti-God" and his advocacy of "use of bullets" against "any upstart dictator."

"I remember very well how they persecuted Mohammed," said the Royal Oak, Mich., Radio priest as he received last night a report of Archbishop McNicholas' comment, in which the archibishop said "there is no excuse for inciting in the people a spirit of violent rebellion against conditions which do no actually exist and may never exist."

Archbishop McNicholas expressed hope that Father Coughlin would "retract" the "bullets" assertion.

"Father Coughlin knows the meaning of anti-God in its broad acceptation and the definite meaning now attached to it," he said. "I am making no statement for or against President Roosevelt, for or against the Republican, Democratic or Union parties, but I am insisting, as a public moral

(Continued on Sixth Page)

MRS. AMELIA PUTNAM BACKING ROOSEVELT

MECHANICVILLE, N. Y., Sept. 26.—(AP)—Mrs. Amelia Earhart Putnam, who asks no concessions as a flier, found herself handicapped as a political orator here. Mrs. Putnam is campaigning for President Roosevelt in this section today.

"My voice doesn't carry well," she told Saratoga county women Democrats who asked her to speak from an open window on the second floor of the municipal building, where various candidates had spoken.

A desk was hauled from the building and placed on the sidewalk, nearer the crowd. Mrs. Putnam, hatless but wearing a warm blue coat, mounted it and spoke.

She said she was campaigning for President Roosevelt because "I believe his administration has done a great deal for aviation," and described her political activity as a "novel and valuable experience."

TREMAINE RITES CONDUCTED HERE

Services Held At Funeral Chapel Saturday; Burial In Riverview

Railroad representatives, business men and others active in fraternal and church affairs, in large numbers attended the funeral of W. J. Tremaine, 58, traveling freight and passenger agent of the Illinois Central railroad who died suddenly aboard a Missouri Pacific train early Friday. The service here was held at the Mulhearn funeral chapel at 10 a. m. Saturday. Mrs. W. T. Lewman was in charge of the service which was in accordance with the ritual of the Christian Science church, of which Mr. Tremaine was long a member.

Floral offerings were unusually numerous, bearing testimony to the high regard in which Mr. Tremaine was held.

Pallbearers were C. A. Kimball, John F. Hardin, Bob Kinney, Dr. H. F. Cann, Walter Lewman and Eugene Flournoy. Honorary pallbearers were E. N. Faulk, H. D. Helm, George Weaks, J. S. Summersill, A. J. Chapman, James W. Elliott, C. C. Cameron, F. F. Dean, R. B. Reeves, Henry Haas, J. J. Herring P. S. Mulhearn, Aubrey Haas, R. Downes, Jr., and C. B. Braun.

Interment took place at Riverview burial park and was in charge of Masons.

Mr. Tremaine had been associated in railroad activities since 1897 when he started with the M. K. and T. system at Dallas, Tex. Since 1903 he had been associated with the V. S. and P. and its successor the Illinois Central railroad.

His death, resulting from heart disease, came without warning.

Surviving are the widow, one son, W. J. Tremaine, Jr., and one daughter Miss Wanda Tremaine, residing in Monroe.

PAVING PROJECT JUST COMPLETED

Hard Surfacing Of Highway From Bonita To Arkansas Line Finished

The concrete paving from Bonita to the Arkansas state line, a distance of approximately eight miles, has just been completed by the Central Construction company at a cost of $240,000. The state highway department the past week accepted the project, according to an announcement just made.

The farm-to-market paving from Quigley to Conway church in Union parish, a WPA state-owned project, will be completed in two weeks. The roadbed is to be graveled.

A. E. Montgomery, in Catahoula parish, has completed the WPA state-owned project that extends from Jones bayou to Monterey. This also is a graveled road.

Pouring of concrete is now under way by the Pittsburgh-Des Moines Steel company on the Corey overpass over the Missouri Pacific railroad, near Columbia, in Caldwell parish. All dirt work will be completed early this week, the contractors said. This project will entail a cost of $90,000.

Why fear Childbirth

. . . when you can turn the months of waiting into ease and comfort.

AVOID unnecessary pain and after regrets by preparing your body now for that dear baby's coming. A massage medium and skin lubricant, called Mother's Friend, helps to relieve and prevent skin tightness . abdominal tissue breaks . . . dry skin . caked breasts . after delivery wrinkles. Mother's Friend refreshes and tones the skin, tissues and muscles. It makes them supple, pliant and elastic. It is scientific in composition—composed of especial oils and highly beneficial ingredients—*externally applied*—pure and safe. Quickly absorbed. Delightful to use. Highly praised by users, many doctors and nurses. Time-tested for over 60 years. Millions of bottles sold. Try it tonight. Just ask any druggist for Mother's Friend.

Mother's Friend — lessens the pain

New Home Loan Plan

Buy—Build — Modernize — Refinance — Your Home on Our Long Term Plan as Low as— **6%**

No Service Charge—No Red Tape
No Mortgage Insurance Charge

Loans Completed Within a Few Days

First Federal Savings & Loan Assn.
128 S. Grand St. Phone 564

TINY SPEEDBOATS 'TOE THE MARK'

Speedboat racing annually makes its "splash" in New York City's Central park, but no one gets wet, even if one of the craft turns over. The boats, both steam and gas engined, are small but powerful miniatures of larger models. Here, some of the speedsters are being lined up by their owners for the start of a heat. Some entries were clocked at a speed of 30 miles an hour.

TODAY'S RADIO PROGRAM

SUNDAY, SEPTEMBER 27 (Central and Eastern Standard Time)

Note: All programs to key and basic chains or groups thereof unless specified; coast to coast (c to c) designations include all available stations.

Stations reserve right to change programs without previous notice. P. M.

NBC-WEAF (RED) NETWORK

BASIC — East: weaf wlw weei wtic wjar wtag wcsh kyw whio wfbr wrc wgy wben wcae wtam wwj wsai; Midwest: ksd wmaq wcfl who wow wdaf
MIDWEST—wood wire
NORTHWEST & CANADIAN — wtmj wiba kstp webc wday kfyr cret cfcf
SOUTH — wrva wptf wwnc wave wjax wfla-wsun wiod wsm wmc wsb wapi wjdx wsmb kvoo wky wfaa wbap kprc woai ktbs kths wsoc wtar wis wcsc wfbc
MOUNTAIN—koa kdyl kgir kghl ktar
PACIFIC—kfi kgw komo khq kpo kgu

Cent. East.
12:30— 1:30—While City Sleeps—basic
12:45— 1:45—Samovar Serenade, Orch.
1:00— 2:00—Beneath the Surface, Play
1:30— 2:30—Thatcher Colt Mysteries
2:30— 3:30—Gold Star Mothers' Prog.
3:00— 4:00—The Widow's Sons, Serial
3:30— 4:30—Chicago A Cappella Choir
4:00— 5:00—Marion Talley, Song—to c
4:30— 5:30—Smiling McConnell—to c
5:00— 6:00—Catholic Program—c to c
5:30— 6:30—Tale of Today — basic; To Be Announced—west
6:00— 7:00—Tim and Irene with Don
6:30— 7:30—Recital from the Fireside
6:45— 7:45—Sunset Dreams by Trios
7:00— 8:00—Good Will Court—c to c
8:00— 9:00—Merry Go Round—c to c
8:30— 9:30—Album of Music—c to cst
9:00—10:00—Sunday Symphony—c to c
10:00—11:00—King's Jesters & Orchest. —basic; Sunset Dreams—west rpt
10:15—11:15—Keith Beecher & Orches.
10:30—11:30—Press-Radio News Period
10:35—11:35—F. Henderson Orchestra
11:00—12:00—Bobby Hayes Orchestra
11:30—12:30—Chas. Stenross Orchestra

CBS-WABC NETWORK

BASIC—East: wabc wade woko wcao waab wnac wgr wkbw wkrc whk wjr wdrc wcau wjas wean wfbl wspd wjsv; Midwest: wbbm wfbm kmbc kmox whas kfab krnt
EAST—wbns wpg whp whec wlbz wfea worc wicc cfrb ckac wibx wmas wesg
DIXIE—wgst wsfa wbrc wqam wdod klra wrec wlac wwl wtoc krld ktrh ktsa waco koma wdbo wbt wdae wbig wdbj wwva wmbg wsjs wmbr wala ktul kgko wcoa wdnc wnox kwkh
MIDWEST—wgl wmbd wisn wibw kfh wsmk wkbn wcco wsbt kscj wnx woc wowo
MOUNT.—kvor klz koh ksl kgvo kfbb
COAST—khj koin kfrc kol kfpy kvi kfbk kmj kwg kern kdb kgmb kgb

Cent. East.
12:30— 1:30—Trans-Atlantic Exchange
12:45— 1:45—Eddie Dundstedter's Prog.
1:00— 2:00—Pittsburgh Symphony Or.
1:45— 2:45—Talk, Bishop of Durham
2:00— 3:00—Howard Barlow Symph.
3:00— 4:00—Chicago Sunday Serenade
3:30— 4:30—Songs of Russia, Choir

Cent. East.
4:00— 5:00—Ann Leaf's Musicale
4:30— 5:30—Guy Lombardo—basic; H. Neumiller at the Piano—midwest
4:45— 5:45—Ed House, Organ—midw.
5:00— 6:00—"Ma and Pa," Dramatic
5:30— 6:30—Press-Radio News Period
5:35— 6:35—Paul Douglas on Sports—wabc; Detroit's Three Aces—chain
5:45— 6:45—Clyde Lucas & Orchestra
6:00— 7:00—CBS Salute to WEEI
6:30— 7:30—Crumit and Sanderson—basic; H. Foote Musicale—midwest
7:00— 8:00—Nelson Eddy Recital—to coast
7:30— 8:30—Eddie Cantor Show—also coast
8:00— 9:00—Detroit Symphony—c to c
9:00—10:00—Community Sing—c to c
9:45—10:45—H. V. Kaltenborn's Talk
10:00—11:00—Vincent Lopez Orchestra
10:30—11:30—Jay Freeman Orchestra—midw.; Geo. Givot Circus—midwest
11:00—12:00—Artie Shaw & Orchestra
11:30—12:30—Charlie Barnet Orchestra

NBC-WJZ (BLUE) NETWORK

BASIC — East: wjz wbz-wbza wbal wham kdka wgar wxyz wlw wsyr wmal wfil waby webr; Midwest; wcky wenr wls kwk koil wren wmaq kso
MIDWEST—wmt wood wire
NORTHWEST & CANADIAN — wtmj wiba kstp webc wday kyfr cret cfcf
SOUTH—wrva wptf wwnc wis wjax wfla-wsun wiod wsm wmc wsb wapi wjdx wsmb kvoo wky wfaa wbap kprc woai ktbs kths wsoc wave wcsc wfbc
MOUNTAIN—koa klo kgir kghl ktar
PAC.—kgo kfsd kex kga keca kjr kya

Cent. East.
12:30— 1:30—Highlights from the Bible
1:00— 2:00—Magic Key of Radio—to c
2:00— 3:00—Julia Hoyt and Comment
2:15— 3:15—Cloister Bells, Ensemble
2:30— 3:30—Lucille Manners, Soprano
3:00— 4:00—Vespers with Dr. Scherer
3:30— 4:30—Fishface and Figgsbottle
4:00— 5:00—Tom Terriss Adventures
4:30— 5:30—Benno Rabinoff & Violin
4:45— 5:45—Terri Franconi & Songs
5:00— 6:00—Echoes of New York—wjz; Orchestra Pit Echoes—chain
5:30— 6:30—Alistaire Cooke—chain
5:45— 6:45—Armchair Quartet—chain
6:00— 7:00—Pittsburgh String Symp.
6:30— 7:30—Husbands and Wives Talk
7:00— 8:00—Symphonique Moderne
7:30— 8:30—Play, "Romance of 76"
8:00— 9:00—Walter Winchell Column
8:15— 9:15—Paul Whiteman's Variety
9:00—10:00—Russian Symphonic Choir
9:30—10:30—Dreams of Long Ago
10:00—11:00—Judy and the Bunch
10:10—11:10—Press-Radio News Period
10:15—11:15—Shandor and His Violin—east; W. Winchell—repeat to west
10:30—11:30—Leon Navarra Orchest.—basic; Paul Whiteman—Dixie rpt.
11:00—12:00—Henry Busse's Orchestra
11:30—12:30—Ed Fitzpatrick Orchestra

MADAME LOVINE NOW LOCATED IN MONROE

Madame Lovine, psychologist and mentalist, known to thousands through her radio and stage appearances, is now located in Monroe and has established a studio in the Hotel Alvis, where she will give advice on all affairs of life, such as love, happiness, marriage, changes, traveling and vocations and how and what to do to improve one's self and better one's financial condition.

Madame Lovine comes to Monroe from a six months' engagement at Beaumont, Tex., where she was heard over KFMD and appeared at the Thames Drug stores in addition to her private readings and consultations.

Madame Lovine has a well filled press book to show that she has had considerable success as a radio counselor, lecturing and answering questions over various radio stations in this country and Mexico.

She said she used only psychology and astrology in her deductions and answers to question, and asserted that she could give any person a satisfactory and enlightening answer to a question if the petition was both logical and sincere. She also uses the crystal, which she says is in a class by itself because it concentrates the thoughts between two persons and its power is cumulative, enabling the trained psychologist to obtain helpful information.

Madame Lovine is a graduate of the Yogi philosophy of India as well as a graduate of two American universities and is recognized as one of the foremost teachers in her profession today. She said she had thousands of letters on file from perplexed and troubled people all over the world who have been benefited by her counsel and advice and who praise her for the help that they have received.

NEW DEACONESS ASSIGNED TO EAST CARROLL PARISH

Miss Shiela Nuttall, rural deaconess of the Woman's Missionary society of the Louisiana conference, M. E. Church, south, passed through Monroe Friday afternoon, en route to Oak Grove, La., to begin her new work in West Carroll parish.

Miss Nuttall has been for three years in the Ruston district, and has been transferred to the Monroe district for service.

While in Monroe, she conferred Friday afternoon with Mrs. E. C. Gibson, district W. M. S. secretary, and Rev. H. L. Johns, presiding elder.

A welcome service has been arranged at Oak Grove Methodist church for this morning to receive Miss Nuttall in her new field of work. She has just returned from an intensive study course at Scarritt college, Nashville, Tenn.

NEW DIRECTOR ARRIVES

LAKE PROVIDENCE, La., Sept. 26.—(Special)—Dr. B. J. Aymond of New Orleans has assumed his duties as director of the East Carrol Parish Health unit, succeeding Dr. P. S. Parrino, who has gone to Johns Hopkins in Baltimore for a special course of study.

By Deck Morgan

Copyright, 1936, NEA Service, Inc.

CHAPTER XIV

Kay retained, neatly and precisely pigeonholed in her mind, unforgetable high lights of her three weeks' honeymoon trip on the trans-Pacific flight. Long after she had returned to the home port, Ship Harbor, she recalled vividly the time at Manila when the Chinese jinrikisha, drawn by a coolie, had overturned in the street. She had been slightly injured. She would always remember the expression on Ted's face while they examined her at the hospital to see how serious were the injuries. She felt his strength and protection.

But there had also been that incident when a strikingly beautiful woman, obviously a Eurasian, had made a scene in an American cabaret where Ted had taken Kay. He was alone at the bar when the woman entered, swathed in white from turban to dancing pumps. Kay had come out of the dressing room to find Ted engaged in conversation with the newcomer.

As Kay approached the woman turned, staring coldly, and said something in a threatening voice, which Kay did not understand. Ted passed it off by saying that Illah was a woman he had met in dancing places here and there in the ports on the trans-Pacific route. She was a dancer of some fame.

Kay decided, then and there, never to permit herself to become a silly, jealous woman. But she could never really forget the look Illah had given her when Ted had introduced her as his wife.

Another indelible memory of the trip was the excellent discipline at the Trans-Pacific Airways bases on the tiny islands strung across the ocean. Kay thought the colonizers had done well. Where formerly the albatrosses had ruled the islands, miniature airports had sprung up, complete to the last detail. Power plants produced electricity for radio, machine shops and refrigeration. The houses were neat and comfortable.

It was all part of the scientific planning of which Ted was so proud.

Kay treasured these memories because, almost as soon as the honeymoon was over, Ted had to leave her, this time for a longer stay in the Orient. She was very lonely in the little house on the beach at Ship Harbor. The first night he was gone, winging his way back across the Pacific, she cried herself to sleep.

* * *

But Dickie was with her now, highly pleased to be at home. Dickie was going to day school, and aside from school hours, was usually with Kay. He came to adore her and, when the flying colony saw what an attractive home she was making for Ted and his adopted son, it took her to its collective heart. She was an outsider no longer; she was one of them.

Dickie was the pride of the entire group. In his little aviation suit and white helmet, he was undeniably cute. But even Dickie was away from the house part of the day. And there were times when he turned to Jerry, Ted's pal. Kay couldn't help him build his airplanes.

As days passed Kay missed the excitement of flying. Her job on the Overland Airways had never been a grind. Each day had brought new faces and new experiences. She missed the spirit of gay camaraderie she had enjoyed. Now she was Ted Graham's wife, and there was a certain dignity that she felt she owed to the title.

One of the gossips in the colony had said, with small malice, "You know, my dear Kay—the wife of Caesar!"

Kay had only laughed. The colony, she knew, was full of gossip, for the simple reason that everybody in the service knew everybody else.

Doris had taken over Kay's post as stewardess, flying between Reno and Oakland, and there were nights when the two got together for little chats. Kay was always eager for news from the Overland Airways.

Alice Miller was expecting a child and Chuck, her pilot-husband, had received a raise.

"Kay, darling," Doris commented dryly, "sometimes I think girls only take these jobs as stepping-stones to marriage. But not for me! I love my job and my freedom."

* * *

Kay laughed. "And when Ted is away I'm perfectly miserable. That's life, with a vengeance."

Dickie rose up from the floor to say, "But I stay with you very night. You're not lonely with a big man like me in the house, are you?"

They both laughed, and Dickie returned to his model airplane.

"You'll step off with Ralph Bangs yet!" Kay warned.

Doris frowned. "That was a mean trick you played on me, sending Ralph over to dine with me that night at your apartment. The very next day I was walking along the beach with a parasol behind my head. I heard a whistle, and when I turned around—it was Ralph! And was his face red! He thought I was somebody else. I brought the parasol down on his head."

At this moment the telephone rang, and Kay got up to answer it.

"The next time I meet that guy I'll break his head!" Doris continued.

The voice on the phone was Ralph Bang's. "It's for you, Doris," Kay said.

Doris picked up the phone. She said, "Listen, you—" But then she stopped to listen to what Ralph was saying. After a minute or so she forgot her indignation, turned to Kay and her voice was eager, even gay.

"There's a party going on over at Ralph's apartment. A whole mob from the flying colony. They want us to come over right away."

"Us?" Kay said, laughing. "I'm afraid you'll have to go alone, Doris. I've got to help Dickie with his lessons. Arithmetic has got me down! And I'm writing a letter to Ted, to go off on the next plane to Manila."

Doris Frowned, but turned back to the telephone, and listened again. Ralph had heard what Kay said.

"Monte Blaine's on the wire now," Doris added. "He thinks he can persuade you to come."

Kay came to the phone, and said indulgently, "Hello, Monte. Sorry. No can do. I'm such a dutiful wife and home-maker that I'm not any more fun. I'd put a crimp in the party. But please have a good time, and invite me some other time—when Ted's here. We'd both love to come."

Doris put on her cloak again. "Six weeks is a long time when the cat's away!" she said. "But you know your mind." She added, in a low voice, so that Dickie couldn't hear, "Sato is a competent n-u-r-s-e, if you get what I mean."

Dickie stood up, to say indignantly, "I don't need a nurse! I even fly my own plane now. Yesterday Jerry and I sneaked off behind the hangars, and he let me pilot a transport plane all by myself."

"Dickie!" Kay said. "They don't let little boys fly big planes. And Jerry was in San Francisco yesterday."

But Dickie's vivid imagination suffered not one whit. He went on glibly, "Oh, then, that was my brother who took me up and let me fly the plane. He lives way over yonder on the other side of the bay. You don't know. You haven't lived here long."

Of course Dickie didn't have a brother, but this time Kay only smiled. "Now you get right to your spelling," she said. Then she walked with Doris to the door.

When she turned to Dickie again he was looking at a map of the trans-Pacific flight. "Pal, where would Ted be tonight?" he asked.

Kay pointed at a dot on the map. "Right there. Flying through the moonlight over the ocean. I'll bet he's thinking about you." Then she whispered to herself, "And about me."

For a second, something like fear clutched at her heart. Suppose something should happen to Ted? But she had complete confidence in him. She must never let herself think about the dangers he faced each time he went away. On the trans-Pacific flight the human element didn't fail. Ted had told her so.

(To be continued)

BOMBS WRECK EDITOR'S OFFICE

This scene of wreckage was left in the office of the Havana newspaper El Pais by dynamite bombs set off by persons apparently disgruntled at the newspaper's publication of Spanish civil war news. Four persons were killed and 20 or more were injured. (Associated Press Photo)

TALLULAH P.-T. A. HOLDS SEASON'S FIRST MEETING

TALLULAH, La., Sept. 26.—(Special)—The first meeting of the Tallulah P.-T. A. for the 1936-37 season was held Thursday at the high school auditorium, with Mrs. F. A. Yarbrough presiding. The national president's message was read by Mrs. Paul Schwartz.

The following committee chairmen for the coming year were announced: program, Mrs. Horace Lee; membership, Miss Rosalyn Kemp; publicity, Mrs. Erle Read; hospitality, Mrs. H. J. Jones. Mrs. Yarbrough reported that 34 home visits were made by the summer round-up committee, 22 children were examined, and 11 had their tonsils removed.

S. S. PRESIDENT AT DELTA TODAY

The flagship of the Streckfus fleet, the S. S. President, is under way on her annual fall cruise to New Orleans, and will stop at Delta, La., today, for two excursions, an afternoon trip leaving at 2:30 p.m., and a moonlight excursion leaving at 9 p.m.

The pleasure-cruiser, which recently completed its fourth and best season at St. Louis, is a big attraction in every port it visits, and its outings en route south are occasions for gay turn-outs of river city pleasure-seekers.

The S. S. President is five decks high, including the popular top "garden" deck, traditional rendezvous of romance. Its charming powder rooms are a revelation to feminine passengers, while other favorite spots are "Club President," the "pink elephant" soda bar, and the mezzanine deck encircling most of the ball room.

In accordance with its custom of furnishing "big time" dance music, the President is carrying aboard on its down river trip the widely known Charles Creath's and Fate Marable's "steamboat syncopators" featuring Fate Marable at the piano, and the versatile troupe of outstanding rhythm makers.

NELSON EDDY TONIGHT

Columbia Network, 7 P. M.

Tonight and every Sunday night, the idol of the concert stage, screen and radio will be host at Vicks Open House. Tune in and hear Nelson Eddy sing the songs that have won the hearts of millions. Over Columbia network, coast-to-coast. Sponsored by Vicks, makers of Vicks Va-tro-nol, to help *prevent* many colds, and Vicks VapoRub, to help *end* a cold quicker.

80,000 Miles at Low Cost

June 22, 1936

Riefling Automobile Company
2333 S. Jefferson Ave.
St. Louis, Missouri

Dear Sirs:

I am so well pleased with the 1936 Ford Coupe I purchased from you that I am taking the time to tell you of some of the results I have obtained from Ford cars.

In 1934 I purchased a Ford Coupe from your Company. I drove that car 36,000 miles in about fifteen months. I was very much satisfied with its economy and performance, and wish to say that I did not have any motor work done in that time.

I traded the 1934 Ford Coupe for a 1935 Ford Coupe. I found there were added improvements on the 1935 and it was a much better car than the 1934. I drove the 1935 coupe better than 44,000 miles with no repairs, except small incidentals. I was so well satisfied with the 1934 and 1935 Ford Coupes that I decided to buy a 1936. So far the '36 is far superior in every detail to either of the other two cars that I purchased from you, and my gasoline mileage averages 19.2 miles to the gallon.

I could not realize that there were such vast improvements in the various Ford cars, but I suppose manufacture will continue to improve, and there will be something better for 1937. I have driven various makes of automobiles and have never gotten the economy, satisfaction and reliability out of any of them that I have out of the Ford cars.

Yours very truly,

[signature]

3232 Minnesota
St. Louis

THREE FORD V-8 CARS WRITE THEIR OWN STORY OF FORD ECONOMY

WE TRY to advertise the Ford V-8 fairly and honestly, without disparaging any other manufacturer's product. People seem to appreciate that.

But all our advertising would be wasted if the car itself didn't deliver the performance, comfort, safety and economy we claim for it. A lot of letters like the one above indicate that it does.

FORD V·8

"THE UNIVERSAL CAR"

$25 A MONTH, *after usual down-payment, buys any 1936 Ford V-8 car—from any Ford dealer—anywhere in the U. S. Ask your Ford dealer about new Universal Credit Company ½% per month Finance Plans.*

AAA AERIAL MAPS USED IN PARISH

Farmers Surprised To Learn Of Crop Photos Taken From Plane

Several farmers of certain sections of Ouachita parish who have known to a certainty that surveying parties have not visited their farms to make the required AAA check-up of their crop acreage, have been mystified upon calling at the office of E. R. Strahan, parish agricultural agent, and being shown excellent and complete maps of the territories in which their farms are located.

The amazement of the farmers has been accentuated by the fact that their homes, outbuildings, terraces, crops and the roads adjacent to their farms are shown on the maps in perfect relative positions.

Mr. Strahan's explanation to the puzzled farmers is that the maps are aerial photographs, developed from pictures taken from airplanes flying over the farmers' lands.

Sections of the parish included in the aerial photographs are all of wards six and seven and small portions of the west side of wards five and eight.

The photographs were made by a commercial aerial survey concern for private use, but additional reproductions were made for the AAA.

With the completion of the photographs, nearly all crops of Ouachita parish farmers participating in the AAA program have been mapped for the check-up of acreage the farmers are devoting to various crops.

The lands not included in the aerial photographs have been mapped by land survey parties in the charge of four young men sent here by the state extension service at Baton Rouge. The young men are L. C. McKenzie, E. L. Palmer, C. B. McCoy and C. J. Clayton.

On Monday the young men will go to other parishes to carry on similar work there. McKenzie and Palmer will go to Union parish, McCoy will go to Franklin parish and Clayton will go to Catahoula parish.

The small amount of work remaining to be done in Ouachita parish will be performed by two local young men, W. C. Carlton and W. F. Ross.

Two quarts of liquid should be drunk daily by an adult.

ANN SOTHERN TO WED MUSICIAN

Pretty Ann Sothern, blonde film actress, and Roger Pryor, orchestra-leading son of Arthur Pryor, the famous band director, are shown filing notice of their intention to be wed in Los Angeles. They plan to be married September 28 and honeymoon in Chicago where young Pryor's orchestra has an engagement. (Associated Press Photo)

Richardson Explains Luxury Tax In Address Given Here

Talk Delivered At Mass Meeting Of Merchants In City; Questions And Answers On Various Phases Of Levy Given

(EDITOR'S NOTE: In response to numerous requests, the World and News-Star herewith present a complete transcript of the address of E. L. Richardson, assistant attorney-general assigned to the office of the supervisor of public accounts, given at a mass meeting of merchants and other business men held in Monroe Thursday, September 24. Questions and answers covering various phases of the luxury tax law, as propounded at the meeting, are also given.)

By E. L. Richardson

For the past six or eight weeks I have been engaged in an extensive study of the provisions of act 75 of the Louisiana legislature for the year 1936, commonly called the luxury tax statute of Louisiana.

It is very evident, from the reading of the statute that a considerable amount of latitude is left to the administrative authorities. It has been, therefore, necessary to give considerable attention to certain phases of the act in order to properly interpret the meaning.

One provision of the act requiring considerable attention is that portion making certain exemptions. After the meeting is over you will be able to obtain copies of rulings that have been rendered interpreting most of the provisions contained in the statute exempting certain retail sales. These opinions were prepared after very careful consideration. For example, before preparing the opinion relating to the provision of the statute exempting kitchen utensils, pots and pans, I conferred with a number of hardware dealers and operators of other stores selling such articles and became thoroughly familiar with what the trade and the public understand as kitchenware. This same rule was applied in the preparation of all opinions, copies of which can be obtained after the meeting. These opinions will give you a comprehensive idea of what articles are exempt and what are taxable for most lines of business. Other opinions will be prepared as soon as possible.

The statute under consideration levies a tax on the sale of tangible personal property when sold to a consumer. It follows, therefore, that every retail sale that is a sale to a consumer that takes place in the state of Louisiana after October 1, 1936, will be subect to the tax levied by the act under consideration unless the sale is exempt from the tax by the statute itself or by some other law of the constitution of the state or of the United States.

The statute levies a consumer's tax. The tax must be paid by the consumer and not absorbed by the vendor. The tax levies only on retail sales; that is, sales made to the consumer and, for the purpose of this statute, any sale to a consumer is a retail sale even though made by a wholesaler or jobber. In other words, it makes no difference how the vendor classes his business if the sale is to a consumer it is a retail sale within the meaning of the statute and is subject to the tax unless the sale is specifically exempt under the statute or by some other authority such as the laws of the state or of the constitution of the state or of the United States.

The first important point that I would like to discuss is the question of what records will be required by the state in order that the statute under consideration can be enforced. Inventories as of October 1 will not be required of those businesses that take a regular inventory. In other words, if an inventory has been taken by a concern any time during 1936 the concern will not be required to take an inventory as of October 1. Those businesses that do not take regular inventories will be required to take an inventory as of October 1. This is necessary in order that there may be a starting point in the event it becomes necessary to check the records of the business for the purpose of ascertaining whether the proper amount of tax has been paid. It will be necessary, of course, for the business to keep invoices and these in connection with the inventory will enable a check of merchandise that has been handled by the business. The statute provides that such records shall be kept for a period of two years. Records for the purpose of showing taxable sales and the amount of tax collected and the exact sales must be kept. In view of the fact that the methods of bookkeeping vary so greatly in different lines of businesses and differs among the merchants in the same line of business, the supervisor of public accounts has reached the conclusion that any system that a merchant might work out that will reflect the necessary information to show that the tax has been correctly paid will be satisfactory. This has been done for the reason that to install arbitrary rules and regulations requiring a certain kind of record might discommode a great many merchants and it is the desire of the officials in charge of the enforcement of this statute to cause the merchants as little trouble as possible in the administration of the statute.

There are certain questions relating to this statute that I will discuss before answering your written questions for the reasons that I am sure that you are all interested in these questions.

The first that I will discuss is the question of carrying charges. The tax levied by act 75 of 1936 is to be computed on the amount of the sale of tangible personal property. It follows, therefore, that any charge made for carrying the account, commonly known as carrying charge, will not be included in the sale price of the article itself. It follows, therefore, that in computing the tax on the price of the article the carrying charge should not be included. The carrying charge includes, of course, interest, insurance and any other charge that is commonly known as a carrying charge, etc. In order for carrying charges not to be included in the compution of the tax it is necessary that the merchant keep adequate records to conclusively and accurately show that the amount claimed as carrying charge is in fact a bona fide charge, and unless such a record is kept the tax must be computed on the whole amount involved in the transaction.

Louisiana is going to collect the tax levied by the statute under consideration in the same manner as most of the 26 other states of the union collect some of the taxes in those states. There will be available, therefore, on October 1, tokens to be used in making change in cash sales. These tokens will be in two denominations. The one-mill token will be made of aluminum, and the five-mill token will be made of brass, and these will be available on October 1 at the banks. These institutions will make the initial distribution. When you go to the bank to get the tokens to use in making change you will leave with the bank a sum of money in sufficient amount to cover the designated value of the tokens. This money will be kept in trust and at any time you desire to convert tokens into money you can do so by forwarding the tokens to the supervisor of public accounts at Baton Rouge, provided you have $2 or more in tokens. It will, of course, be permissible for you to buy tokens from other merchants. The tokens are to be used only in connection with making change in cash sales. On charge sales, most of you do not have the necessary equipment to keep account of sales involving less than one cent tax. For this reason, the supervisor of public accounts has decided to handle charge accounts in this manner: If a charge sale is made and the tax is less than one cent but one-half cent or more, a full one cent tax is charged. If, however, the tax involved is less than one-half cent, that is, four mills or under, then the tax is dropped. This system I think is fair to the merchant, the consumer and the state, and in the long run will average out as if the tax were paid on a millage basis in connection with the charge accounts.

There are certain types of businesses wherein it has been necessary to promulgate special rules and regulations because of the type of business done. The first type of business coming under this category is the undertaking business. Most funerals are handled on a lump sum basis. That is, for example, a charge of $200 is made for the entire funeral, including the price of the coffin and other personal property and also the services. In a sale of this kind it is assumed that one-half the amount of the contract represents the amount received for the sale of the tangible personal property and the tax must be computed on that amount. In a case of a funeral costing $200, therefore, the tax would be computed on a basis of $100. If isolated sales of tangible personal property are made by an undertaker not in connection with services then, of course, the tax must be computed on the sales price agreed on.

Another class of business or type of business that has required special consideration is the repair man. The tangible personal property used by repair men in connection with repair work, where the tangible personal property is merely incident to the labor, the repair man is the consumer of the tangible personal property used in his business. For example, a shoe repairer is the consumer of all materials used in connection with his shoe repair business and a sale to said shoe repair man would be a retail sale under the statute, and the party making the sale would have to collect the tax and remit to the state. This same rule applies to any repair work where tangible personal property is incidental to the services.

We will now discuss some of the questions that have been asked:

Q-1. Coffee sold at soda fountain by the cup exempt, sandwiches and food sold at soda fountain?

A. The sale of prepared meals and food by hotels, restaurants, clubs and public boarding houses are sales of tangible personal property and the consumer of such meals must pay the tax on the retail sale. The tax must be collected by the hotel, restaurant or other vendor of the meal and remitted to the state. The tax in such cases is to be computed on the meal. If there is a lump sum charge for the meal, the lump sum is the amount upon which the tax must be paid. If a separate charge is made for each article, the sum total of the separate charge is the amount upon which the tax must be paid. This is true notwithstanding the fact that the meal may include such items as milk, which, when sold separately, is not subject to this tax. In this connection, I would suggest that you obtain a copy of the ruling I have prepared on this subject after the meeting.

Q-2. Is clothing lined with silk the entire amount taxable or would it be $3 exempt?

A. The act specifically exempts the retail sale of clothing when the garment sells for less than $3 and is not made of or does not contain silk. Again I would like to refer you to the ruling which you can obtain after the meeting which interprets this exemption and explains in detail what articles are exempt under the statute. Yard goods is taxable irrespective of the amount sold or what the material is made of.

Q-3. Explain concrete example—charge sale one suit clothes at $25.

A. The answer to that question is that the price involved in the sale of the entire suit of clothes is the amount on which the tax is computed. Now, under the ruling that I gave you at the outset of the meeting, if part of the tax is less than one cent but one-half cent or more, a full cent tax is charged, but if part of the tax is less than one-half cent, that is, four mills or less, then the fraction of a cent is dropped.

Q-4. What drugs are exempted?

A. The statute does not exempt the retail sale of drugs. They are, therefore, when sold to a consumer, taxable.

Q-5. If taxes are paid at date of sale why take inventory—when is the inventory to be taken?

A. The answer to this question is that the inventory at some time is necessary in order that the records may be checked if it becomes necessary to determine the amount of merchandise that you have handled. It is true that the statute provides that the tax is due at the moment of sale. The statute also provides that the tax shall be remitted to the state monthly. If an inventory is not taken at some time there would be no starting point and it would be impossible to tell the amount of merchandise that had been handled by your concern. If you take a regular inventory, an inventory a

(Continued on Tenth Page)

FIRST RADIOPHOTO OF ALCAZAR

This radiophoto of the shattered Alcazar, the first received in the United States, shows smoke boiling up from the ruins of the historic fortress in which besieged rebels continue to defy loyalists at Toledo, Spain. The defenders held on stubbornly in spite of constant bombardment and the explosion of underground mines which wrecked most of the stronghold. (Associated Press Photo)

NINE NEW OIL WELLS IN STATE

Thirteen Permits For Drilling Issued During Week Ended Thursday

NEW ORLEANS, Sept. 26.—(AP)—Nine new wells were brought into production in Louisiana fields in the week ended Thursday, according to statistics released Saturday by the state department of conservation.

The two largest wells were completed in the Leeville field, in LaFourche parish. One, brought in by the Texas company, produces 2,412 barrels daily, and the other, by the Lincoln Oil company, 1,833 barrels. These were the only completions in this field.

In the Rodessa field, Caddo parish, three wells were brought in. These included two by the United Gas Public Service, one 888 and the other 624 barrels, and one by R. J. Reinke, for 228 barrels.

Other wells, with daily production in barrels, were: Gillis field, Calcasieu parish, Union Sulphur company, 180; Iberia field, Iberia parish, William Helis, 470, and the Texas company, 960; Jeanerette field, St. Mary parish, Herton Oil company, 723.60; and Sulphurmine field, Calcasieu parish, Union Sulphur company, 126.

The conservation department issued 13 permits for drilling. Four of these went to the Union Sulphur company for Calcasieu parish, three to the United Gas Public Service in Caddo parish, and one each to W. C. Feazel, Caddo; Magnolia-Humble companies, Magnolia Petroleum company and Stanolind Oil and Gas company, Cameron; Thomas W. Simmons, DeSoto, and Grant Oil corporation, Grant.

EXTINGUISH MILL FIRE

Laying a 950-foot hose line from a water plug at the G. B. Cooley Tuberculosis sanatorium to the O. W. Bates and Son Shingle mill at White's Ferry, six miles north of Monroe, firemen yesterday, after about four hours' work, extinguished a fire in a pile of sawdust. The fire was reported started by a spark from the mill engine.

REVIVAL WILL OPEN AT GRAYSON CHURCH

GRAYSON, La., Sept. 26.—(Special)—Rev. John Paul, of Fletcher college in Iowa, will hold a series of evangelistic services at the Grayson Methodist church, October 4-15 inclusive.

He is a native of Louisiana and his ability as Bible teacher, preacher and evangelist is well known throughout this state, according to those who have been following the progress of his career with interest.

MICHAUD'S BODY TO LIE IN STATE

Requiem High Mass To Be Conducted At Hodge Monday

JONESBORO, La., Sept. 26.—(Special)—The funeral of Steve E. Michaud, 57, one of the most prominent leaders in the kraft paper industry in the country, and manager of the Advance Bag and Paper company at Hodge, who died from pneumonia in a Shreveport hospital Friday, will be held at St. Henry's Catholic church at Hodge, Monday at 9 a. m.

A high mass of requiem will be celebrated by the pastor, Rev. Father J. C. Marsh. Rev. John C. Vandegaer, chancellor of the Alexandria diocese, will be the deacon, and Rev. J. P. Cooney, of Washington, La., the sub-deacon. A special choir composed of priests will render the music of the mass. It will be composed of Fathers M. F. Walsh, M. R. Gremillion, A. B. Scallan and B. A. Scallan. Don Britenmoser of Monroe will serve as organist.

The body of Mr. Michaud will lie in state at St. Henry's church from Sunday noon until Monday morning. The various departments of the mill and different organizations will comprise a guard of honor through Sunday afternoon and night.

Active pallbearers will be John E. Kelley, T. J. Carlin, J. W. Suttle, P. J. Hannon, Charles L. Kelley, Charles J. Libbey, John A. Lintott and Frank Johnson.

Real Estate Transfers

D. K. Aldredge sold to Mrs. Betty Jane Dumas yesterday a parcel of land in section 34, township 18 north, range 2 east, for the consideration of $1,500, it was learned at the office of the parish clerk of court.

The I. F. Wallace Realty company, Inc., and T. C. Drew sold to Henry Lee Brown a lot in lot 3 of Montgomery's subdivision in sections 2, 11, and 43, township 17 north, range 3 east, for a consideration of $300.

WATCH CRYSTALS

Any size, any shape 25c

Peacock's CREDIT JEWELERS

200 DeSiard Monroe, La.

1% DIFFERENCE

Runs into several hundred dollars on a small loan.

We Lend at 5%

Save the Difference

DOUGHTY INSURANCE AGENCY

Phone 79 317 Bernhardt Bldg.

PEACOCK'S THE LOWEST TERMS IN MONROE 200 DeSiard

AN HONEST-TO-GOODNESS

RADIO VALUE

BIGGEST RADIO SENSATION!

CROSLEY

LONG AND SHORT WAVE

RADIO

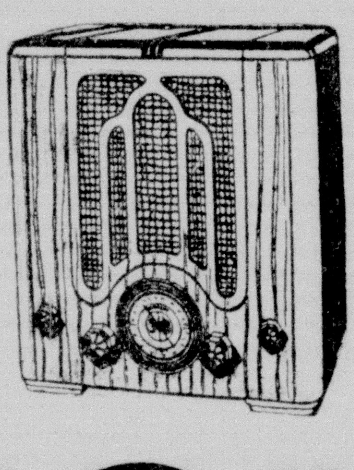

Get ready for the World Series—Football—Presidential Speeches!

$19.99

Smartly designed, the Crosley "Fiver" with tone control, long and short-wave reception is, indeed, America's best buy.

$1.00 A WEEK

Peacock's Unconditional Guarantee

Peacock's unconditionally guarantees that their credit prices on fine diamonds, jewelry, silverware, watches and luggage are as low, and in many instances lower than cash prices elsewhere . . . and that every item sold is exactly as represented or your money cheerfully refunded.

Out-of-Town Accounts Invited

Peacock's INC CREDIT JEWELERS

Louisiana's Greatest

200 DeSiard Monroe, La.

These prices prevail in our Shreveport store also

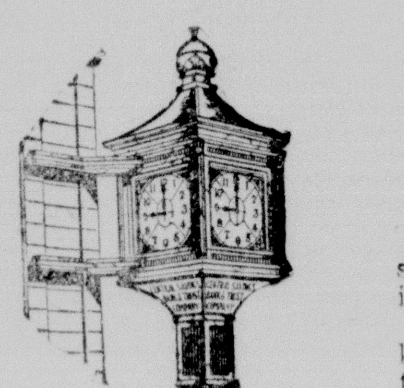

Says The Big Clock:

"The Central Bank will have sales tax tokens for distribution within a very few days.

(Somebody said, if French francs keep devaluating — why not use them?)"

• • •

"We always knew Monroe to be a good town—but when the crickets pull a big convention here—and refuse to go home— that's sumpin'!"

FEDERAL DEPOSIT INSURANCE CORPORATION $5,000 MAXIMUM INSURANCE FOR EACH DEPOSITOR MEMBER

"Friday night will soon be Bank Night at the local theaters.

But—every old night is Bank Night, when you have a Central Savings Account."

• • •

Central Savings Bank & Trust Co.

"as time goes on—"

FOOT SAVER Skuffies

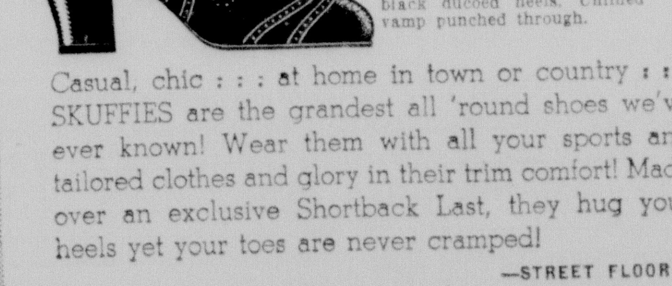

HAVANA $8.75
Ginger brown bucko trimmed in brown calf with brown calf covered heels. Unlined vamp punched through. Also shown in brown calf.

THE HAVANA $8.75
Shown in black bucko trimmed with black calf with black ducoed heels. Unlined vamp punched through.

Casual, chic : : : at home in town or country : : : SKUFFIES are the grandest all 'round shoes we've ever known! Wear them with all your sports and tailored clothes and glory in their trim comfort! Made over an exclusive Shortback Last, they hug your heels yet your toes are never cramped!

—STREET FLOOR

Exclusive with

THE Palace

Boys' Wool SUITS $3.95 to $6.95

Consisting of coat, pants and blouse, in sizes 2 to 6 years, in the new fall shades.

Two, Three and Four PIECE SUITS $9.85 to $14.85

Newest styles for boys 6 to 16 years, in oxford grey, blue tweed, checks and solids.

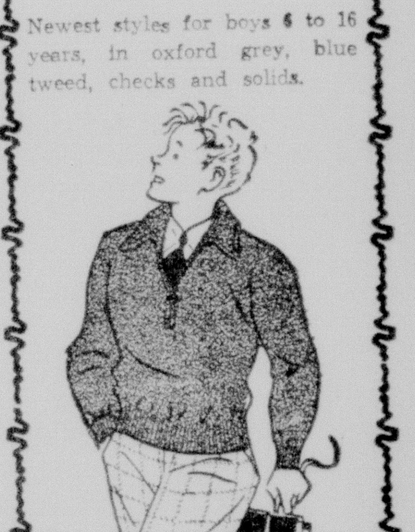

Boys' SWEATERS $1.95 to $4.95

Button and zipper slip-over sweaters, featuring the "Catalina All-American" brand. Sizes 28 to 36. Blues, browns, etc.

Girls' Skirts $1.95 up

In plaids and solids. Navy, brown, etc. Sizes 10 to 16.

Girls' Blouses $1 to $1.95

In sizes 10 to 16 in prints and solid colors, all guaranteed washable. Ideal for school.

—FIFTH FLOOR

THE Palace

Monroe Morning World

AND NEWS-STAR

FOUNDED OCTOBER 20, 1929, BY ROBERT EWING
Published Every Morning Except Monday by
NEWS-STAR—WORLD PUBLISHING CORPORATION
110-114 North Second Street

JOHN D. EWING, President

SUBSCRIPTION RATES

	Daily and Sun. News-Star	Daily and Sun. Combination	Daily and Sun. World
Week	20c	30c	20c
1 Month	75c	1.25	75c
3 Months	2.15	3.75	2.15
6 Months	4.00	7.00	4.00
1 Year	7.50	12.00	7.50

Member Audit Bureau of Circulation

THE BRANHAM CO., National Advertising Representative: Offices: New York, Chicago, Atlanta, Dallas, Detroit, St. Louis, Kansas City, San Francisco and Los Angeles. Entered as second class matter at the Monroe (La.) postoffice, December 10, 1929, under the Act of March 8, 1879.

MEMBER OF THE ASSOCIATED PRESS
The Associated Press is exclusively entitled to the use for publication of all news dispatches credited to it or not otherwise credited in this paper and also the local news published herein.

The Monroe Morning World is an independent newspaper. It prints the news impartially. It supports what it believes to be right. It opposes what it believes to be wrong without regard to party politics.

Robert Ewing

Today marks the anniversary of the birth of the late Colonel Robert Ewing, founder of this newspaper. Had he lived he would have been 77 years old. His passing April 27, 1931, marked the close of the career of one of the great leaders who have figured conspicuously in the history of Louisiana.

It is appropriate to recall his memory today as a reminder of some of the stimulations and inspirations which a life of service invokes in the hearts of those who are its beneficiaries.

Colonel Ewing's whole life was devoted to Louisiana. As a citizen he gave himself unreservedly to the idea that the welfare of the state as a whole connoted the welfare of the individuals who make up the citizenry of the state. He sought every means at his command to make Louisiana a better commonwealth, and no personal sacrifice was too great in chieving that result.

It was because of his concern for the welfare of the people that he threw himself whole-heartedly into the political scene of his period, and in doing so rendered inestimable service to his state. His convictions were his guiding principle and, though he gave no quarter in political battle, he earned the respect and admiration of even those who did not agree with his views.

Through his newspapers in three different cities of the state, he was recognized as a mighty power in molding public opinion, and when he died five and a half years ago the whole nation paid tribute to his memory as one of the great and forceful leaders of his country.

Recalling his memory today, there is an incentive which his life of service gives to those who remain to carry on his ideals and his ideas. He won the sincere affection of every one who knew him, because of his love for the humanities, because of his generous, whole-hearted nature, because of his thorough-going honesty, and because he was in the best sense of the word, a real American.

He is enshrined in the hearts of those who knew him and those who labored with him. Amongst them he is immortal.

Ethics Of Success

Are you succeeding? Are you getting ahead in life?

The question has no reference to making money, gaining social prominence, acquiring personal power. These achievements—coveted as they are by some persons, by most persons—are not real success.

Some of our biggest rascals, some of our unloveliest characters, make oodles of money, gain high social distinction and acquire unlimited power. Anything that an unlovely character can make his own is not—of itself—a measure of success.

True success is what? Well, in the first place, no person can be said to have succeeded until he has died. Only then can his life be appraised. Only then can his conduct here on earth be measured.

A person who has been going strong in the right direction for a quarter of a century may suddenly spoil everything. That is probably why the United States government makes it a rule not to name mountain peaks after living men. Not until a man is dead can the government tell whether or not he is worthy to have a lofty peak named after him.

Walking humbly, doing justice, loving mercy is a terse formula given us for success. And, of course, to mix common sense in with that formula—and with everything else, too—is necessary.

Now if things are not going well with you in the larger sense of the word, stop and consider your system. Probably there is something wrong with it. Probably you need to reconstruct your ideas. Likely you should employ different principles—or different methods in applying the principles you are using.

One very good test to put to yourself is to ask, "Am I at peace?" If you are at peace the chances are that you are on the right track. If you are not at peace you are not on the right track.

The formula for peace is: Decide what you should do; then do it; or try constantly to do it; and make up your mind that all you can do is to do your best and let it go at that.

You did not create the world and the conditions in it. But you do create your own attitude toward the world and its conditions. And try to be sure you are doing the best you can.

If you have been going your own headstrong way and not getting along well, perhaps this is a good time to listen to advice. Perhaps you do not know everything. Perhaps open-minded consultation with those who have your welfare at heart would help a lot.

Of course we have to live our own lives. But we do not have to shut our eyes and ears to the knowledge which others have gained in the college of hard knocks. Fortunate is he who can and will profit by the experience of others.

The Japs have executed nine reds and the Soviets have killed 16. Pretty soon, no more reds.

Rhyme And Reason

By ANNE CAMPBELL

MARY ANN'S CLOCK

At seven-ten a great white boat goes by,
Headed for ports of glamour far away,
And Mary Ann regards with sleepy eye
This sign that marks the ending of her day.

This is her clock! It tells her "Time for bed!"
The day is short when one is two years old,
She says "Good night" and soon her pretty head
Surrenders to the dark its wealth of gold.

Soon summer will be lost in memory,
But not this picture of the yellow sand,
The sunset sky, the boat, and drowsily,
Our baby clinging to her mother's hand.

(Copyright, 1936)

Jingo In Each Of Us

By BRUCE CATTON

Former Secretary of War Newton D. Baker spoke straight from the shoulder in urging his fellow countrymen to set themselves straight on the reasons why the United States got into the war in 1917.

There was just one real reason, says Mr. Baker, and it was the sinking of American ships by German submarines.

If bankers, munitions makers, and other wealthy gentlemen with axes to grind had anything to do with it, Mr. Baker never heard about it—and he was in a spot to hear, if anyone was. From first to last, he never heard anyone in the cabinet even intimate that we had to get into the war to protect the House of Morgan or any other banking firm.

That the former secretary of war should even find it necessary to issue such a pronouncement is a significant indication of the change that has come over American thinking in regard to the war.

* * *

We seem to have decided, of late, that we would never have gone to war but for the villainous bankers and munitions makers. Mr. Baker's statement calls on us to reflect that at the time we actually went to war we had no such notions at all.

And his statement is a useful reminder that we can go pretty badly astray by trying too hard to find a personal villain to blame for the tragedy of 1917. For when all is said and done—when the influences of war loans, war trade, war propaganda, and submarine outrages have been finally weighed and compared—the only tangible villain we are apt to uncover is the one that each of us lodges in his own brain and heart.

As individuals, most of us gave up our neutrality some time before our government did. We started by feeling a mild, involuntary sympathy for one side or the other.

From that, we passed to a more or less intense partisanship. We rejoiced when "our side" won a victory and were depressed when it suffered a loss; we grew bitterly indignant at the atrocities of the other side and explained away those described to "our side."

We got, finally, to the point where we felt that it was somehow weak and shameful for America to stand on the sidelines when the fate of the world was being decided.

* * *

Natural enough, all of this, certainly—but it got us ready for the war. It conditioned us, as the psychologists say, so that when the war was actually offered to America we could be sold on it. It made us forget that the nation which wants peace must think peace and feel peace as well as talk about it.

The same danger will confront us when the next European war comes—confronts us now, for that matter, in the Spanish revolt. If we let ourselves get emotionally involved, identify ourselves spiritually with an overseas quarrel, we are removing the greatest of all barriers to our own involvement in it.

A BOOK REVIEW

'I TOLD MY LOVE' HAS GRAND CLIMAX

People are forever discovering new Hemingways. The latest one to be found appears in the person of M. Escott, whose "I Told My Love" is a close-clipped, nervous and pretty hard-boiled story of a love affair in New Zealand.

Miss Escott would probably be a good deal better off if people would stop saying that her style is like Hemingway's. She doesn't need comparisons; she has a quick, compact way of expressing herself that makes her novel as readable as an account of a three-alarm fire, and she doesn't owe it to any correspondence school lessons in English composition, either.

She uses this style to create an atmosphere of steadily rising tension and suspense, and succeeds so well that the latter part of her book is positively painful to read. In short, she is a remarkably capable writer. My only quarrel with her is that she has picked out a rather irritating pair of people to write about.

She tells a love-at-first-sight story, in which a New Zealand farmer swiftly woos and weds a young heiress just out from England. Their love affair is tempestuous and ill-starred. In the course of time the husband lets his foot slip a bit and cheats, just a little; later on, when the wife decides to have an affair with a neighboring farmer, the husband has no come-back, but just has to take it and like it.

He can take it, but he can't like it; and the romance builds itself up to a grand crack-up which—however much you may be disgusted with the two principals—is communicated to you with a surprising emotional force.

SO THEY SAY

The world still wants excitement of poetry, but it is getting it from machines, by going fast. If poets could feel that they were wanted by their generation, they could be stirred to great heights.—John Masefield, poet laureate of England.

* * *

The greatest rewards in life go to the few who are able to carry on the higher types of mental activity. This does not mean the mere ability to reproduce information.—Prof. Ralph W. Tyler, University of Chicago.

* * *

There is no antagonism in music, except between interesting and dull. . . . As I see it there is always room for both symphony and swing, just so both be good.—Leopold Stokowski, symphony orchestra director.

* * *

An actor is just a man who hasn't lost all the boy out of him.—George Marshall, Hollywood.

BARBS

There are many old Buddhist monks in Tibet who have kept themselves sealed up in little huts since early youth. Many of them have been enclosed more than 40 years in the huts, which contain only openings for food.

* * *

Governor Hugh White of Mississippi granted suspended sentences to nine convicts serving time for violating the prohibition law in order to allow them to return to their homes and harvest cotton crops.

* * *

August, usually a slack month in the illicit liquor manufacturing industry, was a busy one for United States alcohol tax agents operating out of Jacksonville, Fla. They destroyed 121 stills.

* * *

Authorities on diet consider milk to be the most nearly perfect food because it contains, in well-balanced proportions, all the food properties and vitamins necessary to good health.

TODAY'S BIBLE THOUGHT

Many will intreat the favour of the prince: and every man is a friend to him that giveth gifts.—Proverbs 19:6.

* * *

Purchase not friends by gifts; when thou ceasest to give, such will cease to love.—Fuller.

BELIEVE IT OR NOT BY RIPLEY

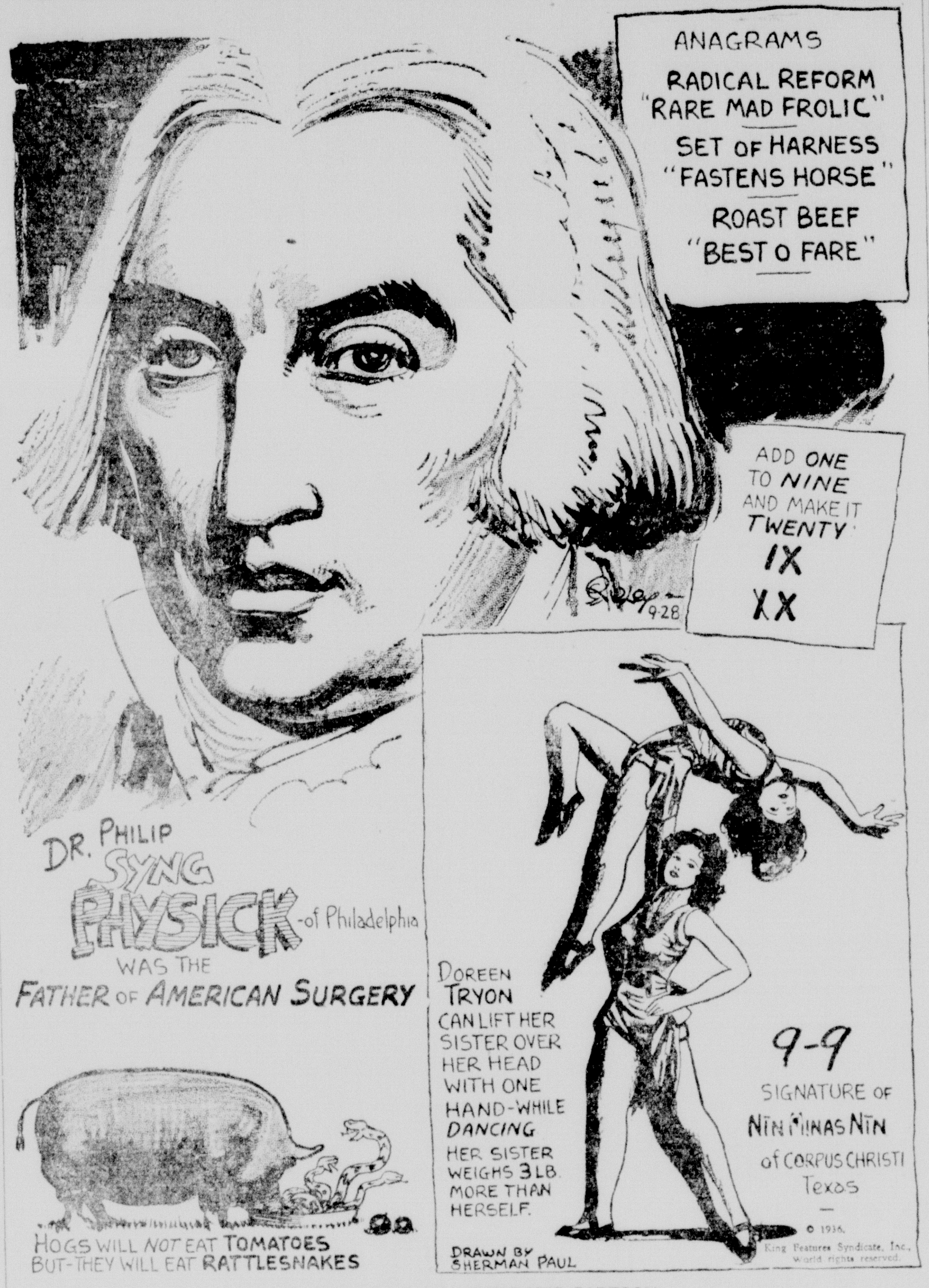

EXPLANATION OF SATURDAY'S CARTOON

A STRANGE ACCIDENT—Mr. Gray was walking on the streets of Sheraden near Pittsburgh, when the breast pocket of his coat exploded in flames. A celluloid fountain pen, a cardcase of the same material and a comb became ignited through friction in the pocket. The fire was taken to the fire house. He was uninjured.

(Copyright, 1936, King Features Syndicate, Inc.)

In the cluster of mid-town beauty parlors much of the town's scandal is wafted to general exposure. Ladies go to such salons not only for beauty treatments but "to get an earful." Beauty parlor attendants and the lady masseuses are said to be the most prolific spreaders of spicy chit-chat.

Many consider some snappy tales of high-goings-on a part of their message and the masseuse who cannot deliver is out of luck—that is, with the so called Broadway element.

The message ladies and the beauticians are not particularly interested in such dissemination but for a certain clientele it is a part of their trade. Either they must furnish it or turn to something else for a livelihood. Light living ladies, especially, follow the trail of gossip.

Hat check girls, too, find that a bit of salty whisper in the right ears often balloons their tips. No other stretch of street is so scandal conscious as that thoroughfare known as Broadway. The back fence exchange of the small town is almost nothing whatever compared to the vicious and venomously cruel brand that is dished out on a street that minds everybody's business but its own.

In times when I was a more frequent nightouter, I have heard groups at Reuben's and such nocturnal haunts "dishing the dirt" with a greater relish than they seemed to have for their food. They were all good pals, just discussing things among themselves. But when one of the group left, the gossip wolves, slaver-mouthed, would be in full cry. Figuratively, not a shred of him would be left.

There is a story they used to tell about Al Jolson who had been sitting with a group of alleged cronies in one of the night places. There were many protestations of eternal friendship as the night lengthened and dawn began to pink the sky.

Jolson finally bade all good-bye and started toward his hotel. He walked a few blocks, then returned to his gang, tiptoed to the booth and, sticking his head over the partition, cried: "What's that you said about me?" Every person there blushed to the roots of his hair.

There was not a single one that had not had Al on the pan in such a short time. And that's Broadway!

A gentleman who knows his Hollywood tells me that 37 writers collaborated on and toiled over the script of "Lives of a Bengal Lancer." It took almost two years to write.

A friend was trying to recall today who it was who said high heels were invented by a girl who got kissed on the forehead?

One of my Los Angeles friends recently took a group of friends down to Baja California, Mexico, to see a silver mine. They were lured principally by the idea of eating a lot of tamales on the way. They did, just stuffed on them at every poseda. And they did not know until they got back that my friend had imported them in a suit case from Hollywood. They don't have tamales in that part of Mexico.

Incidentally, in the mountains back of Salinas, Calif., where the Basque farmers live, wine is kept in pigskins.

I've often thought one of the most hilarious cracks of the comic Frank Tinney, whose brilliant mind is now clouded, was in a Music Box Revue scene. It was a hotel room where Tinney sat talking to a gorgeously beautiful girl. Suddenly there was a sharp rap at the door. Shrieked Tinney: "All right, we are packing!"

A story highly illustrative of French family thrift. Every member of the family had been taught from the mother's knee to save feathers around the house. When they saw them protruding from the ticks or pillows, to pull them out and place them in a bag for that purpose. It not only made for neatness but every three years there were enough feathers to stuff a new pillow.

Some time ago an English studio pondered the idea of making a film of the life of the mighty Attila, leader of the Huns. They cast about for a big husky Thespian at least seven feet tall, a compound of Carnera and the Terrible Turk. Then of a sudden they dropped the idea like a hot cake. Researchers discovered that Attila was in physique a midget, hardly over four feet.

I've wondered why there hasn't been a film of the most feared gunman of modern time, the famed Col. Emilio Kosterlitzky, the pale Russian, who founded the Mexican rurales and was the most powerful man in Mexico after President Diaz. After that fall, the Colonel came over the line, became an American citizen, a member of the secret service in Los Angeles. Nightly he marched with steely eye through the Plaza, spotting all the tough hombres who shouldn't be there. One look from him and they vamoosed pronto.

(Copyright, 1936, McNaught Syndicate)

The chemistry of the stars and sun is almost as familiar as that of the earth. Curiously enough, scientists discovered helium in the sun before it was found here on earth, and it derives its name from that fact.

The south magnetic pole was determined most accurately in 1909, by Lieutenant Shackleton, at about 73 degrees south latitude and 156 degrees east longitude.

Hertz, a German, discovered radio waves in 1887, 20 years after Maxwell, an Englishman, asserted they must exist.

Stamp News

By I. S. Klein

SUDDEN appearance of a new issue of King Edward VIII stamps for a five-day trial took the stamp collectors of America by surprise. As a result, there will be very few first-day covers of this short series. These experimental stamps may not be offered again if collectors' adverse criticism is taken seriously. Three denominations were tried—½d., 1½d., 2½d.

* * *

The one-penny black of Great Britain, long considered the first stamp ever issued, may now take second place with discovery of a Cape of Good Hope one-penny stamp that appears to have been issued in 1832, eight years before the penny black came out. This stamp was found on a copy of a newspaper that had been mailed in South Africa in 1832.

* * *

France is expected to issue a series of special stamps covering each of its 23 colonies when its great exposition in Paris opens next year. Each set will include six values.

* * *

Australia is planning to issue a commemorative set in 1937 to celebrate the founding of New South Wales.

* * *

With New York's World Fair more than two years off, plans are being laid for the issue of a commemorative series of stamps in connection with the event.

* * *

A good investment in U. S. stamps today is the imperforate 16-cent airmail special delivery. It's going up fast.

(Copyright, 1936, NEA Service, Inc.)

Family Health

BY DR. MORRIS FISHBEIN

(Editor Journal of the American Medical Association, and of Hygeia, the Health Magazine)

A dog bite, or the bite of any small animal, should always be investigated promptly to determine whether the animal has hydrophobia or rabies. If there is no question of hydrophobia the wound is treated like any other ordinary wound.

In the event of a sting, the stinger of the bee, wasp or yellow jacket should be pulled out if it is visible in the tissues. Then a drop or two of diluted ammonia water may be applied to the wound. Swelling and pain may be alleviated by application of cold compresses.

Most spider bites in the United States are due to the shoe button spider, the "black widow." This spider looks like a black shoe button and is called the "black widow" because the female frequently eats the male. Occasionally, persons who are bitten by this kind of spider suffer a general reaction affecting the whole body, and become seriously ill. They should, of course, have immediate medical attention.

The ordinary sting of a centipede or scorpion may be more severe than that of a wasp or bee. In such cases bleeding should be encouraged to wash out any material deposited with the sting or bite.

Tincture of iodine may be applied to prevent infection. Cold compresses will take care of pain and swelling. A physician will usually treat a severe scorpion sting by injecting an anesthetic solution around the bite or sting. In the anesthetic solution he usually includes some adrenalin, which constricts the blood vessels and prevents rapid absorption of the poison.

Bites of fleas and mosquitoes are seldom disturbing unless they become infected. Constant scratching will break the blister, or bleb, and the raw surface may become easily infected.

All sorts of mosquito bite and flea bite lotions have been developed to alleviate the itching or irritation. If these bites are let alone, they usually disappear promptly.

The mosquito bite lotions, sometimes available in solid or stick form, usually contain small amounts of camphor and menthol.

The bite of a bedbug seldom becomes infected. Usually it itches. The itching is relieved by weak ammonia or weak menthol solutions.

The way to keep from being bitten is to avoid the insects. This is important because of the possibility that any type of insect may carry infection.

To get rid of insects, one studies their habits, their methods of breeding, and the special technics available for destroying them.

Once a room or a bed is completely disinfected by fumigation or by any other method, the insects will not soon return. It is necessary, however, to be constantly watchful and to remove them before they have a chance to breed.

Behind The Scenes In Washington

By Alben W. Barkley

(United States Senator From Kentucky)

WASHINGTON, Sept. 26.—In the consideration of public as well as private indebtedness we must consider the condition of the debtor, his income in proportion to debt, and the interest required to be paid on the debt.

Let us assume that in 1933 a man—for convenience we will call him a Mr. Hoover—had an income of $2,084 per year. His indebtedness on which he was required to pay interest amounted to $22,539.

Let us assume that in 1936 another man—for convenience call him a Mr. Roosevelt—had an income of $4,116 per year, and owed $33,779 on which he was required to pay interest.

Our Mr. Hoover, considered by many to be an admirably cautious business man, had not hesitated to assume a debt which was more than 10 times his annual income in 1933.

But for 1936 this Mr. Roosevelt, to who we have referred, is indebted in an amount only seven times his annual income.

On account of the generally more healthy state of his business Mr. Roosevelt was able to reduce his interest charges during the past summer to slightly more than 2 1-2 per cent; but Mr. Hoover back in 1933, in spite of his intimate friendship with numerous bankers, had been required to pay almost 3 1-2 per cent on his loans.

The result of this situation is that Mr. Hoover's interest charges in 1933 amounted to $689 per year, while Mr. Roosevelt's in 1936, are $749 per year.

Mr. Hoover's income was three times his interest charges.

But Mr. Roosevelt's income is five and one-half times his interest charges.

* * *

Simpler Mathematics

The mathematics of this proposition cannot be denied. No amount of partisan politics can change it. As you have probably surmised, the Mr. Hoover to whom I am referring was president of the United States. The Mr. Roosevelt referred to now occupies that high station. The figures I have used represent the millions and billions of government debt, government revenue and government interest charges taken from the treasury statements and reduced to the simpler terms of thousands, to make them comprehensible to the man of moderate means and ordinary financial experience.

Not only can any banker understand the last comparison which I have made, but any investor who has ever read a prospectus or examined a corporate balance sheet should not only be able to understand but to rejoice. Under President Roosevelt the government's income, its tax revenues from all sources were 5 1-2 times the government's interest charges.

Under President Hoover, though on a smaller net debt, the interest charges were only smaller in actual amount by some 60 million dollars, but the income out of which they had to be paid was only three times their amount. In other words, although as a result of the depression President Roosevelt has been compelled to increase the national debt to a net amount about equal to the increase under Mr. Hoover, yet the income of the treasury under Mr. Roosevelt is 5 1-2 times the government's interest charges, while under Mr. Hoover it was only three times these charges, notwithstanding Mr. Hoover's increase in taxes during his administration.

* * *

Claims Superb Finance

The criterion by which every lender and every wise investor judges an enterprise is this ratio of earnings to interest. There is no more reliable index of economic health in any business than this criterion. In business it is as important as the doctor's thermometer and the pulse count in measuring physical health. Alongside this showing, as indicated above, the screams of some of the recovering industrial and financial patients, to the effect that our government is plunging headlong into overwhelming debt, are nothing but hysteria; any wise medical man recognizes and ignores them.

The superb health which is indicated in our government's financial system at this time is fully demonstrated by a comparison of its status with similar ratios among private corporations.

In 1831, Sir James Ross determined the location of the north magnetic pole at 70 degrees 5 minutes north latitude and 96 degrees 43 minutes west longtitude.

THE "BIG NEWS" BREAKS! DURRETT'S SENSATIONAL

REMODELING FURNITURE SALE

Starts With a Rush

EASY TERMS!

No need to deprive your home of the comforts and beauty of Durrett's fine furniture . . . just because you haven't the cash just now to pay for what you select! Our convenient Easy Pay plan permits you to use your furniture while paying. Ask about it.

Thousands of Dollars of fine Furniture and House Furnishings at Factory Cost and Even Less!

The news is out! There's excitement everywhere! Thousands of dollars of fine furniture and house furnishings go on display at huge price concessions! It's our much-anticipated Remodeling Sale! Price reductions that ARE reductions go into effect. We must make room for shipments of new furniture recently purchased at the Chicago Furniture mart. QUALITY! VARIETY! HUGE REDUCTIONS! MOST LIBERAL TERMS!

Buy All You Need Now!

No Interest! No Carrying Charge!

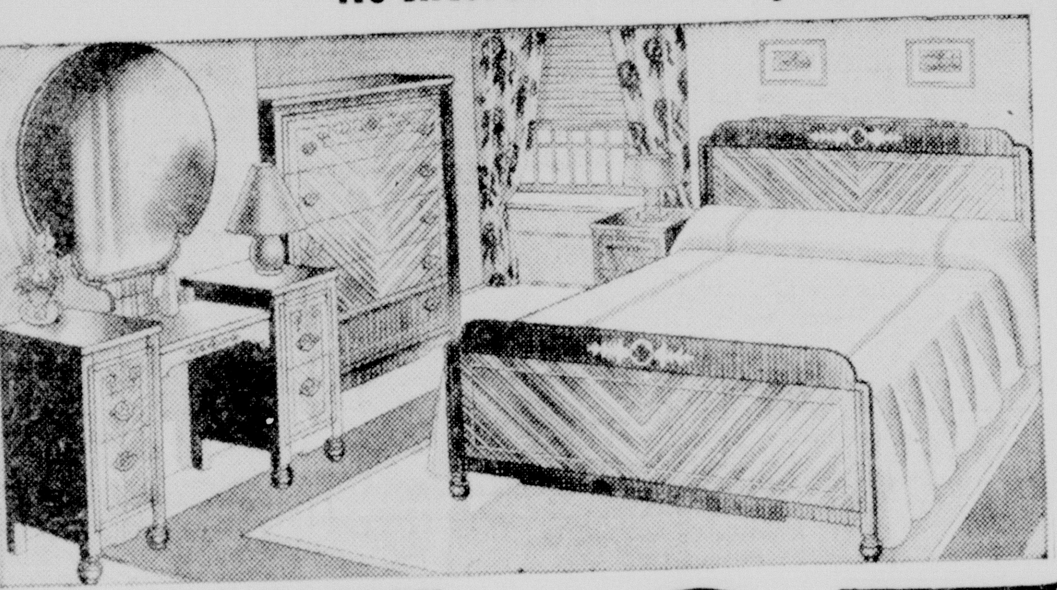

ULTRA-MODERN BEDROOM SUITE $87

The importance of this remodeling sale is emphasized by such a value as this. 4-piece lovely modern bedroom suites . . . regularly priced at $112.50.

Remodeling Sale Price ....

9-PIECE SOLID OAK DINING ROOM SUITE $99

A massive richly designed set of solid oak. The extension table is refrectory type and there are six beautiful upholstered chairs . . . a large buffet and handsome china cabinet. Built for a lifetime of service. A regular $150 value!

Remodeling Sale Price ....

TALK ABOUT LOW PRICES LOOK THESE OVER

Just a Few of Our Many REMODELING SALE ITEMS

Was $325	Massive 9-Piece Walnut Dining Room Suite. Remodeling Sale Price	$179
Was $450	Handsome 5-Piece Crotch Mahogany Bedroom Suite. Remodeling Sale Price	$198
Was $247.50	Gorgeous 2-Piece Mahogany Living Room Suite, Sofa and Chair, Lovely Covering. Remodeling Sale Price	$189
Was $250	Massive 2-Piece Carved Solid Oak Living Room Suite. Remodeling Sale Price	$149
Was $139.50	Chippendale Sofa, Mahogany Frame, Blue Cover. Remodeling Sale Price	$98
Was $169	4-Piece Walnut Bedroom Suite. Remodeling Sale Price	$98
Was $189	Beautiful Antique Velvet Sofa . . . Down Filled Cushion. Remodeling Sale Price	$99
Was $179	4-Piece Bedroom Suite, Mahogany Finish, Bone White Trimmed. Remodeling Sale Price	$59.50
Was $69.50	2-Piece Living Room Suite in Rich Two-Tone. Green Covering. Remodeling Sale Price	$49.50
Was $59.50	Large Framed Oil Paintings. Remodeling Sale Price	$29
Was $79.50	Fine Mahogany Love Seat in Blue Damask. Remodeling Sale Price	$48
Was $15.95	5-Piece Maple Finish Breakfast Room Set. Remodeling Sale Price	$11.50
SPECIAL!	4-Piece Walnut Finish Bedroom Suite. Remodeling Sale Price	$29.75

MORE REMODELING SALES VALUES

One Lot of Table Lamps	$1.95
Occasional Chairs, Regular $7.50 Value	$5.50
Boudoir Chairs, All Colors	$4.95
Walnut Finish End Tables, Regular $1.50 Values	99c
Decorated Smoking Cabinets, $4.50 Values	$2.89
Walnut Finish Magazine Racks	$1.89
Card Tables, $1.50 Values	89c
9x12 Fibu-Tex Rugs, $11.95 Values	$7.95
100% Down Comforts, Full Size	$8.75
32-Piece Breakfast Sets, Attractive Patterns	$3.25
26-Piece Set of Silverware, Bonita Design—Guaranteed Ten Years	$3.75
4-Compartment 10-Qt. Waterless Cooker, Pure Aluminum	$3.95
9x12 American Oriental Rug. Regular $150 Value	$89.00
53-Piece Noritake China Dinner Sets, $49 Value	$29.50

Was $85

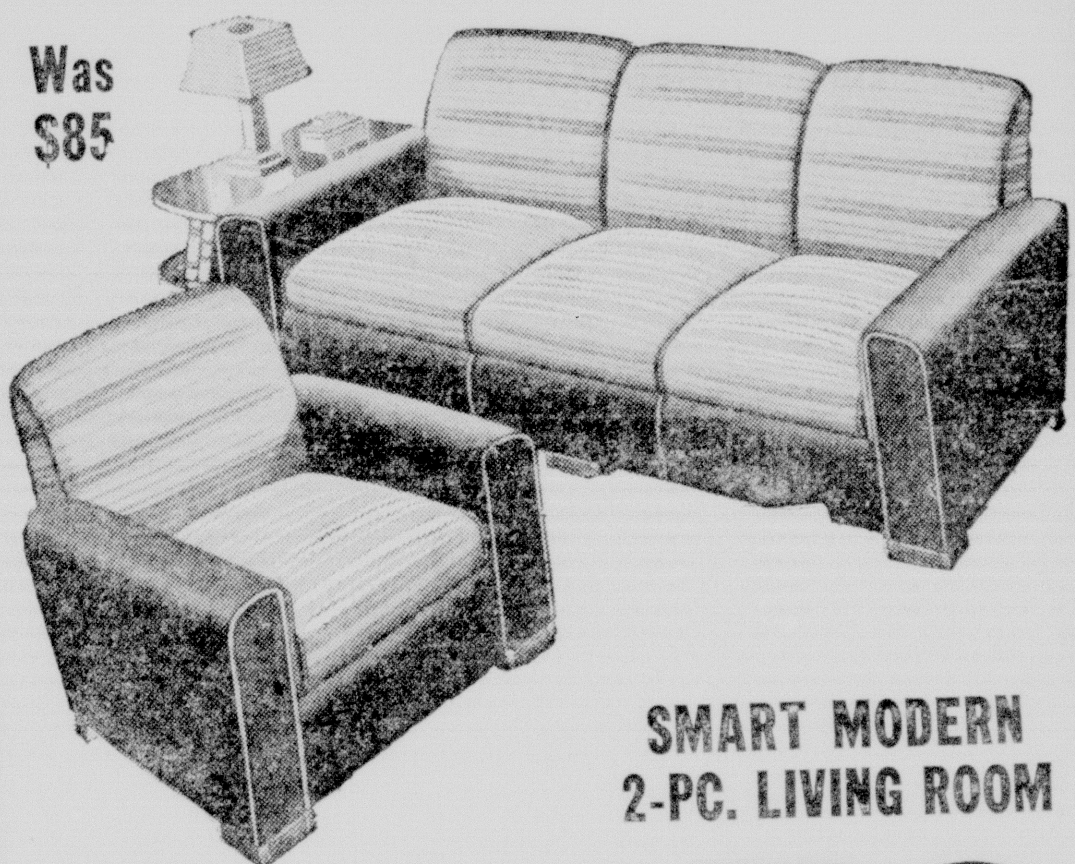

SMART MODERN 2-PC. LIVING ROOM $59

In the latest style and correctly fashioned! Don't miss this one!

Remodeling Sale Price ....

9x12 AXMINSTER RUGS

Regular $44.50 Value! Remodeling Sale Price $29

4-PC. BEDROOM SUITE $79

Featuring triple Venetian mirror vanity and vanity bench, massive poster bed, handsome chest of drawers. This suite constructed of fine material. All surfaces are of richly figured woods. Was $129.

Remodeling Sale Price ....

Buy Now and Save! Before the Sales Tax Becomes Effective Oct. 1st

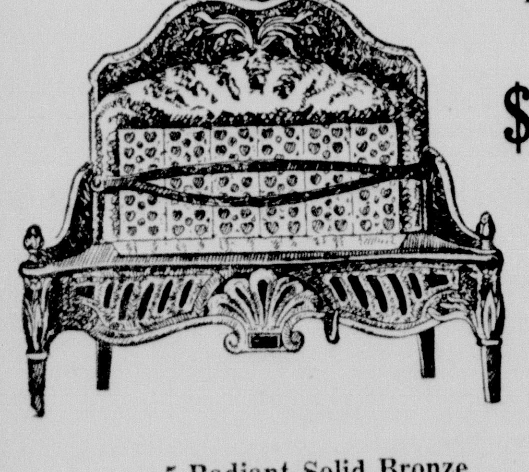

Regular Price $39
Remodeling Sale Price

$19.50

5-Radiant Solid Bronze **HEATER**
Beautiful Design—Another Outstanding Value!

Durrett HARDWARE & FURNITURE CO. INC.

117 ST. JOHN ST. **Easy Terms** **MONROE, LA.**

MAGIC CHEF or GARLAND RANGES

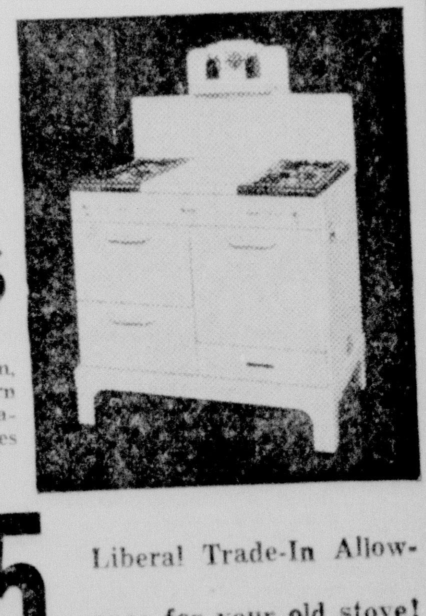

Latest design, with all modern convenient features — Prices start at—

$35

Liberal Trade-In Allowance for your old stove!

SPAIN'S FIRST NAVY BATTLE OF WAR SEEMS NEAR

(Continued from First Page)

Toledo attackers, and that one Moorish column was "annihilated."

Correspondents on the Toledo front, however, messaged that the insurgent columns were digging in less than five miles from Toledo preparatory to a final effort to reach their besieged comrades in the Alcazar fortress before it was too late.

Fascist commanders, confident that their disciplined forces would defeat speedily the estimated motley government force of 10,000 men, declared that Madrid itself would be their next objective.

A second column of insurgents marched on the Spanish capital from the west, its advance slowed down to await the result of the Toledo siege.

The insurgent strategy was declared by Fascist leaders to center on junction of the Toledo and Madrid attackers for a final assault on Madrid in an effort to win the Spanish civil war before winter sets in.

In the northeastern coastal sector next to France, insurgent warplanes for the second day rained death and destruction on the enraged inhabitants of government-held Bilbao.

The bombardment lasted all day while the maddened populace ran through the streets shrieking for the city's leaders to let them at the 4,000 hostages held there.

In Geneva, the Spanish foreign minister, Julia Alvarez Delvayo, declared that his government's "military situation is considerably improved."

The statesman said he had talked by telephone with his premier, Francisco Largo Caballero, who told him that reports President Azana was ready to flee Madrid were "absurd."

FAMILIES OF CABINET MEMBERS SEEK REFUGE

BUENOS AIRES, Sept. 26.—(AP)—Families of members of the Madrid cabinet have taken refuge in the Argentine embassy, it was reported here tonight. Reliable sources said President Manuel Azana himself had asked to be taken aboard an Argentine warship.

President Azana's wife, the daughter of War Minister Indalecio Prieto and other relatives of the Madrid Socialist cabinet, informed sources here said, were among those given protection by the Argentine embassy.

They were being taken to the port of Alicante to board a cruiser, it was stated. Detailed information from Argentine diplomats was lacking, however, and the actual situation in Madrid was in doubt. (Rigid censorship prevented reference to the Madrid cabinet members and their reported action in news dispatches.)

It was understood here the womenfolk of the Spanish cabinet had asked to be transported to any French port. They were to board the 25 De Mayo, Argentine's 6,800-ton cruiser and the only South American warship now in Spanish waters.

With Fascist armies advancing on two fronts to the south of Madrid, informed sources here said the foreign office was advised the situation in Madrid was chaotic.

PEOPLE'S PARTY KEPT OFF TICKET

(Continued from First Page)

that his name and that of Dr. Philip Pallota be printed as candidates for congress as opponents of Paul H. Maloney and J. O. Fernandez respectively, incumbents backed by the state administration.

Maloney is congressman of the second district and Fernandez of the first.

Kaplan said he was not seeking the printing of the names "as personal matter or spite" but "in a spirit of cooperation and representative democratic government.

He further asked the printing of the names of Frank Arena and Maurice Clark as presidential electors in a letter to Mr. Conway, but did not say what presidential candidate they favored.

Mr. Conway said that there was no legally recognized "Peoples party" and that consequently under the law none could have candidates' names printed.

"According to my interpretation of the election laws of Louisiana," he said, "there is no legally organized and legally recognized People's party in this state. x x ."

Toledo is the only stop on the route of the Mercury, new streamlined steam train, on its mile-a-minute daily run between Detroit and Cleveland.

CURE SEEN FOR HAEMOPHILIA

Albert Boccoa, 12, of New York, a victim of haemophilia, became "much better" after his blood was replenished with a chemical combination designed to combat the ailment—and so doctors at last believe a possible cure has been found for the dreaded bleeding disease. Albert (right) is shown with his mother and brother. His case was watched by doctors attending the Count of Covadonga, former heir to the Spanish throne, who is suffering from haemophilia in New York. (Associated Press Photo)

COTTON PICKERS STILL IN DEMAND

Nearly 6,000 Needed In Delta, County Farm Agent Says

CLARKSDALE, Miss., Sept. 26.—(AP)—Delta county agents said today farmers of the area could use nearly 6,000 more laborers to pick cotton, in spite of an inrush of more than 3,000 pickers on Thursday and Friday.

A total of nearly 6,000 pickers have gone to work in the fields harvesting cotton within the past ten days, delta agents estimated.

A dearth of laborers continued, however, with the labor situation most acute in Bolivar, Washington and Coahoma counties.

But Harris Barnes, Coahoma county agent, said the situation, critical a few days ago, is being relieved rapidly.

County agents pointed out that the labor shortage arose largely because of a particularly abundant crop and because of a most favorable season for picking with continued good weather.

The demand for labor for the most part is due to efforts of planters to rush the picking season, it was pointed out. Heretofore labor has been employed over a longer period of time during the harvest.

Apparently, planters this year are trying to concentrate picking in a short period, contributing to make the labor situation more acute than any in the past 10 years.

Some planters said today, however, that certain sections in the delta may not need pickers on a large scale for more than two weeks. Other counties reported there might be as much as a month's employment during October, but on a vastly decreased scale.

HUGGING TEACHER SENT TO NEW JOB

CHICAGO, Sept. 26. — (AP) — The "hugging" strife at the Union Ridge District school in suburban Norwood Park was definitely at an end today with former Principal Charles O'Hearn, the central figure, slated for a new position and his admirers preparing farewell honors.

Since his ouster as principal because of accusations by teachers that he put his arms around them, O'Hearn, 38-year-old bachelor, has been serving as unpaid business manager.

Herman Reussow, president of the school board and chief defender of O'Hearn, announced:

"Mr. O'Hearn will leave here October 2 to accept a position with a firm dealing in school supplies."

O'Hearn's failure to return as principal was caused by the action of the Cook county school superintendent in refusing to renew his teaching certificate.

RIVERSIDE SANITARIUM

MONROE Phones 2380—425—3194 LOUISIANA

CLASS "A" HOSPITAL
A Diagnostic and Curative Institution; thoroughly modern, fully equipped for the complete diagnostic study and treatment of all medical and surgical cases. Clinical, Blood Chemistry, X-Ray and Basal Metabolism Laboratories, Deep X-Ray Therapy, Electrocardiography (portable), Physiotherapy.

NEW 210,000-VOLT X-RAY
A new two hundred and ten thousand volt Deep X-Ray Machine has just been installed for treating such cases as tumors, cancers, leukemias, Hodgkin's disease, ring worm, acne, carbuncles, actinomycosis, uterine hemorrhage, infection of the ear, enlarged thymus of babies, and various skin diseases. This is the only hospital in Northeast Louisiana with such equipment. A complete X-Ray Department for diagnostic purposes—a portable X-Ray (80,000 volt capacity) for treating fractures and other cases that cannot be moved out of bed. This department is in the control of E. Burton Lehman, M. D., an X-Ray Specialist, a student of Dr. Amedee Granger.

COMPLETELY MODERN
The hospital has been completely modernized by recent changes, such as lounging room for visitors, modernized reception room, ice water fountains on each floor, etc.

GRADUATE NURSES
All patients in the Sanitarium are nursed and cared for by a graduate nurse. Only graduate nurses work in the institution. The Sanitarium grows by services rendered. All emergencies are handled immediately by thoroughly capable resident physicians.

COURTESY SERVICE
The Sanitarium is open to the public for inspection. You and your physician are invited to visit this institution. All reputable physicians and surgeons are extended the courtesy of treating their patients in the Sanitarium.

RIVERSIDE SANITARIUM
Owned and operated by
A. DENT TISDALE, M. D.; F. A. C. S.

City Briefs

THOMAS VISITING HERE

Frank C. Thomas, formerly a local mortician, was in Monroe for the week end. Following a visit with his mother, Mrs. C. L. Thomas of 1009 North Fourth street, he will leave here Tuesday for Mansfield, where he will take charge of an undertaking establishment. Mr. Thomas came here from Baton Rouge, where he had been in charge of a funeral home for the past four months.

ARTHUR WEST HURT

Arthur West, of Bastrop, former inspector for the Ouachita Parish Health unit, received a badly lacerated lip and other injuries in an automobile accident that occurred near Bastrop Friday.

SCHOOL TO OPEN

The Louisiana Training institute will open its school for the fall term tomorrow morning, said Superintendent Harvey Dillon. The school will be of special interest, as it will be expanded to embrace four years of high school work. Formerly it only gave instruction through the grades. Under the new plan, graduates will be prepared for admission to universities.

DELEGATES TO RETURN

Local delegates to the national convention of the American Legion in Cleveland, O., will return home today. Those from here who attended are Dr. C. L. Mengis, Charles Mitchell and C. E. McKenzie.

SOCIETY TO MEET

The Ouachita Parish Medical society will hold its monthly meeting at St. Francis sanitarium October 2 at 7:30 p.m. Local members will present papers, which will be followed by discussions.

OBSERVE DAY

Stores that are owned or managed by those of the Jewish faith were closed Saturday up to 6:30 p. m., as it was the Day of Atonement. There were services held in Temple B'Nai Israel on Friday night and again on Saturday, which were largely attended.

FRAUD PLEA IN 2 ESTATE SUITS

(Continued from First Page)

rights under the will as compared with her dower rights.

A Riverhead surrogate denied Mrs. Rogers' plea to void her waiver of dower rights, and her counsel announced an appeal.

Mrs. Roger still is living, under court dispensation, in "The Port of Missing Men," the expansive estate Colonel Rogers built on Long Island. Mrs. Green, four months after her husband's death, still lives in "Round Hill," the mansion Colonel Green watched rise on the landhold of his ancestors at South Dartmouth, Mass.

Another parallel appears in the government's common interest in the two cases. Approximately $10,000,000 of Rogers' estate is destined to reach the United States treasury. A fourth or more of Colonel Green's estimated $80,000,000 will go to the federal government, while four states — New York, Massachusetts, Texas and Florida—where Colonel Green maintained residences, are seeking more millions under state tax laws.

Spiders vary greatly in their methods of securing prey. Some build webs, while some stalk their prey and pounce upon it; others run their quarry down in open chase, while still others lurk in ambush for their victims.

Now! Solid shampoo GIVES HAIR JET BLACK TINT

Just shampoo with this remarkable new cake discovery that gives your hair a real jet black tint while it washes away dirt, dandruff, grime—you need nothing else. TINTZ Jet Black Cake is Not a dye, yet gives faded, dull, lifeless hair lovely rich lively lustre. Leaves hair soft, smooth—easy to manage. Positively safe. Only 50c or 3 cakes $1. SEND NO MONEY. Test at our risk. Just pay postman plus postage on arrival. You can return what is left in 7 days if not satisfied and get money back.

TINTZ SHAMPOO CO., Dept. 51-A
207 N. Michigan Blvd., Chicago, Ill.

PLANS TO SMASH ANY OUTBREAKS OF OPPOSITION

(Continued from First Page)

lars into the international exchange market to halt what he charged was a Russian state bank move to depress the British pound. Commenting on the Franco-Anglo-American monetary accord, Secretary of State Hull held it should strengthen "our domestic recovery.")

Premier Blum declared that the Franch financial program would aid international peace and would not raise the cost of living in France.

"Certain preventative measures protecting the consumer against impaired buying power," the premier said, "would be undertaken."

The monetary program, he said, "was not brusquely imposed," but was the result of "deliberate initiative started last June which I hope will lead to international pacification."

Those who would devalue the franc today were assured conditional support from the French Communists, previously opponents of a cheapened currency. Political observers reported the Communist support was contingent upon compensations for government employes, pensioners, and others.

Indications were that the government would be asked to pare the franc down to two-thirds of its present value. But there was no official declaration of the degree of devaluation proposed with the aid of an "equilibrium" monetary accord with Great Britain and the United States.

The three-power accord, which was termed by Secretary Morgenthau, "a gentlemen's agreement," in effect "pledged the English-speaking nations not to manipulate their money to the disadvantage of the French when the franc is devalued.

Proponents of devaluation, seeking to insure quick parliamentary approval of their measures, anxiously watched the Frenchman in the street to see what his reaction would be.

Informed persons said Sunday "would tell the story." If the thrifty citizens continue their customary Sabbath pursuits, informed persons felt, there would be little opposition in parliament.

But it was said, if street outbreaks occurred against anticipated shrinkage in the buying power of the franc, then the government might look forward to a long struggle.

As cabinet ministers and the governing board of the Bank of France labored over monetary measures to submit to the special session of parliament, informed quarters believed a gold embargo would be declared shortly to halt the exportation of gold.

LECHE ADDRESSES LARGE AUDIENCE

(Continued from First Page)

Lorris Wimberley, speaker of the house of representatives; John S. Patton, public service commissioner-elect of the third district, addressed the throng.

C. B. Kitchens of Homer presided over the ceremonies. Prior to the festival a barbecue was given at Tom White's Lisbon plantation in honor of the distinguished visitors. Following the barbecue the official party moved to the Lisbon High school athletic field, where the ice cream social was given.

The crowd included Representative George Norton of Claiborne parish, Senator Bertram Barnette of Bienville and Claiborne parishes, Wade O. Martin and John S. Patton, public service commissioners; District Judge Eros McClendon, Moreland Meadors, district attorney, and District Attorney-elect T. Kinnebrew, Ben Fortson, president of the police jury; Tom Henderson, president of the school board; Larry Sale, sheriff of Claiborne parish, and Harry McKenzie, mayor of Homer; members of the school board, the police jury, town council of Homer and other officials also were present.

Paul English introduced for the first time to a state audience the new state pep song which has the approval of Governor Leche. It is entitled "Louisiana's Goin' Places, Come Along."

Music for the occasion was furnished by the Homer High school band. Johnny Roberts' Dixie boys played several songs just before the speakers' program began and then the fun began.

The speakers told of their pleasure at being present for the gathering and Governor Leche sounded an optimistic note when he declared that "out of the best things that we have done is to bring the people together and now we have no more factional politics in Louisiana."

BIRTHS

A son, Robert Ernest, was born to Mr. and Mrs. O. E. Hill, 408 Calypso street, September 24.

LAKE PROVIDENCE, La., Sept. 26.—(Special)—Mr. and Mrs. F. H. Schneider announce the birth of a son, Frederick Hall, III, September 21.

EROS, La., Sept. 26.—(Special)—Mr. and Mrs. Wilbur Cook announce the birth of a daughter, Ruby Genelda, September 20.

Mr. and Mrs. Tony Lewis, 401 1-2 Wood street, announce the birth of their first child, a daughter, yesterday at their home.

Three births at the Vaughan-Wright-Bendel clinic were announced yesterday afternoon. The parents and their infants are: Mr. and Mrs. Kenneth McIntyre if West Monroe, a daughter born Saturday morning; Mr. and Mrs. Guy Dupree of Monroe, a son born Friday night; Mr. and Mrs. J. F. Burris of Baskin, a daughter born Saturday morning.

A son was born at the St. Francis sanitarium Saturday morning to Mr. and Mrs. James H. Dorman of Monroe.

WOUNDED MAN IMPROVING AT HIS RESIDENCE HERE

Severely slashed with a knife in a fight at his sandwich shop, 4315 South Grand street, on the night of Saturday, September 19, Tom Poland was reported convalescing satisfactorily yesterday at his residence where he had been removed after receiving treatment at Dr. C. H. Mosely's clinic during the most serious stage of his condition.

Henry Richardson, arrested by police as the man who wounded Poland, has been listed for investigation by the grand jury of the fall term of court, on a charge of assault with a dangerous weapon.

SPECIAL SESSION PLEAS CONTINUE

(Continued from First Page)

he promised leniency in its administration.

Representative Lottinger suggested that the tax be made a one per cent general sales tax, instead of a 2 per cent limited tax with exemptions, to simplify the bookkeeping requirements.

Many of those opposing the present law promised their cooperation if the system is simplified. They did not object to the tax, but they raised objection to the methods of collection and the routine which they said would tax their business operations.

The New Orleans Food Brokers association was among those joining today in the protest against the present law.

Merchants in the country parishes, including groups from Plain Dealing and Mansfield, joined in a request that the law be changed to make the requirements easier on the merchants

EIGHTEEN MERCHANTS TELEGRAPH REQUEST

MANSFIELD, La., Sept. 26.—(AP)—Eighteen retail merchants of Mansfield have forwarded a telegraphic request to Governor Leche for a 1 per cent tax on all retail sales to replace the two per cent luxury tax scheduled to go into effect October 1.

The request as telegraphed to Baton Rouge says:

"Retail merchants of Mansfield assembled at general meeting urge that the 2 per cent luxury tax be changed to a flat 1 per cent tax on all articles."

ALL MERCHANTS OF TOWN SIGN REQUEST

PLAIN DEALING, La., Sept. 26.—(AP)—Every merchant in Plain Dealing has signed a petition to Governor Richard W. Leche asking that the state sales tax be changed so that "it may be applicable."

The petition says:

"We agree that the luxury tax, as it is at present, is impractical. We respectfully petition you to use all possible means to put this in form so it may be aplicable by all concerned."

COUGHLIN MUSES PRIEST'S REBUKE

(Continued from First Page)

teacher, that Father Coughlin transgressed bounds if he made the statement attributed to him—that President Roosevelt is anti-God."

Father Coughlin's immediate superior, Bishop Michael J. Gallagher of Detroit, said he agreed with the radio priest's assertion concerning bullets, made here Thursday night at a rally of the National Union for Social Justice, which Father Couglin heads.

Despite reported rumblings of concern from the Vatican, the Detroit priest said last night he expected no rebuke. Rome dispatches quoted prelates as seeing possible a second vatican "warning." The authoritative vatican newspaper Osservatore Romano recently rebuked Father Couglin after he termed the president a "liar."

Replying to a question whether he thought a rebuke possible, he said "there's always a possibility. All things are possible, but all things are not probable."

CRITICIZE THREE ORLEANS ARRESTS

(Continued from First Page)

police station to seek release of the couple.

The police at first announced that the three persons would be held for federal authorities, but federal agents said that they had committed no violation of federal law.

In night court Brinkley, Miss Hoagland and Danna were released under bonds of $200 each and were charged with "having no visible means of support."

Liberal forces met last night at local Socialist headquarters and protested the arrests to city officials.

They also sent a telegram to Senator Robert LaFollette, of the senate committee investigating Fascist tendencies in the United States, declaring the police action was "unjustified" and "a flagrant violation of civil liberties."

The telegram was signed "United Committee for Civil Liberties," and asked for an investigation of the arrests.

GREENHOUSE OFFERS WINTER GARDEN SPOT

The garden lover need not necessarily be restricted by the coming of winter. A small greenhouse may be constructed as an addition to his house or garage where even in the coldest weather he may work with growing things and watch them thrive under his care.

A greenhouse will provide a delightful hobby, an ever-changing surprise, to the amateur florist. By this means he may give an early start to next summer's flowers and plants.

Funds for building a greenhouse may be obtained through the modernization credit plan of the federal housing administration.

In 17th century England, gentlemen were permitted to smoke in church.

ROOSEVELT VIEWS MONEY ISSUE AND MUNICIPAL RELIEF

(Continued from First Page)

matic relations with Russia because the Soviet government had not lived up to an agreement to prevent disseminating of Communist propoganda in America.

LaGuardia came away from his interview with the chief executive recommending "long-range planning" of works projects as more economical.

After remarking that applications for relief in cities have fallen off appreciably, he added:

"We haven't yet got the cooperation of business and industry we should get. We need the cooperation of the very people complaining against relief."

The mayor said he had talked politics only casually and that it was "foregone conclusion" Mr. Roosevelt would carry New York City by a sufficient margin to give him the state.

Accompanied by Walter Jones, Pittsburgh business man, Bishop Francis J. McConnell of the Methodist Episcopal church came up from New York for lunch with the president. The bishop said he had talked over "social aspects" of the New Deal.

The day brought from the president a substitute appointment to the federal maritime commission. Rear Admiral Montgomery M. Taylor, whose home address was not announced, was chosen to serve until Rear Admiral Harry G. Hamlet retires early next month from the coast guard.

PLANS FOR FAIR CARRIED FORWARD

Registration Of Exhibits To Open In West Monroe Saturday

Preparations are being carried forward by farmers, members of home demonstration clubs, 4-H club boys and girls and other residents of Ouachita parish for entering exhibits in the annual Ouachita Valley fair to be held in West Monroe October 6-10.

The fair entry books will be open next Saturday at 216 Trenton street, West Monroe, for the registering of exhibits, and on the following Monday and Tuesday, October 5 and 6, the books will be located at the fair grounds. The registration will close at 4 p. m. October 6.

Persons who expect to enter exhibits—as many of the persons as can conveniently do so—are requested to make their registrations Saturday in order to cut down as far as possible the mass of detail work which must be done at the fair grounds.

Each home demonstration club of the parish will enter a group exhibit and several community agricultural exhibits will be entered. The Logtown and Eureka communities are showing outstanding interest in the preparaion of their community exhibits, while other communities also are planning exhibits.

Officials of the fair request the communities which have not reserved space for community exhibits to do so early this week.

Among prizes to be awarded will be gold plated pins for 4-H club boys and girls. The pins were contributed by the Monroe Kiwanis club. The boys will be awarded pins for entering ten ears of corn and submitting a written report of their production records for the year. The girls will be awarded pins for entering three vegetables and three fruits, and submitting records of their activities in their respective clubs.

E. R. Strahan, parish agricultural agent, and Mrs. Jewel McQuiller, parish home demonstration agent, are giving assistance towards making the fair the most successful in years.

Officers of the fair are: President, C. C. Bell; treasurer, A. Petrus; manager, J. H. Birdsong; secretary, Fred G. Thatcher; entry secretary, Mrs. J. B. Landreaux.

The board of directors is composed of the officers, excepting the entry secretary, and Rev. George H. Dierlamm, Lee Hawkins, O. S. McDonald Herman McGuire, E. E. Prichett, Judge Charles Schulze, Sidney Stewart, G. A. Strozier, G. P. Tyner and George Welch.

Department superintendents are as follows: Agriculture, Mr. Strozier; 4-H club boys, Mr. Strahan; poultry, E. E. White and M. L. Vickery; livestock, Mr. McDonald; women's department, Mrs. J. B. Filhiol, general superintendent; 4-H club girls, Mrs. McQuiller, assisted by local leaders.

There are several divisions of the women's department. The divisional superintendents are: Canned goods, Mrs. G. A. Strozier, Mrs. Fred Hunefeld; baking, Mrs. J. E. Bryan, Mrs. Sandel Berry; textiles, Mrs. J. R. Frantom, Mrs. Ivy Smith, Mrs. C. B. Hammett; art department, Mrs. H. M. James; floral department, Mrs. Henry Boyd, Mrs. L. Stanford, Mrs. F. A. Reynolds.

Meet-her— Meet-her

When the Sun goes down, meet my City Water Meeter at 410 Walnut Street, which registered **NINETY-TWO THOUSAND GALLONS** (92,000 Gals.) of city water, for service period **JUNE 27th TO JULY 29th.**

Water puts me in mind of water tanks, which I manufacture, or perhaps it makes me think of steamboats—don't like to pay for enough city water to float one. It would take 92 one thousand gallon tanks to hold this world of water my wife and self used during the above period of time, so I have been thinking seriously if all families were to consume this vast amount of water—what a bonanza I would have building water tanks. (We buy our drinking water on the side) $9.70 for one month water service. **FREE AS WATER** is something more than a mere joke.

We may expect air meters on our lungs at some future date. Luxury taxes—1 cent a barrel on oil for Standard Oil Co. 1 cent on a bottle of pop for the kid at school—The kid's bottle should be filled with Monroe City water and charge him 5c tax for the use of the bottle.

J. G. (Short Pencil) BELL

GRAND JURY IN UNION ADJOURNS

Forty-eight True Bills Returned; Three Manslaughter Cases

FARMERVILLE, La., Sept. 26.—(Special)—The Union parish grand jury concluded its deliberations Saturday noon after having been in session all the week. E. J. Gully, foreman, rendered his report showing that 48 true bills were returned, 33 cases were investigated and no bills returned, while 10 cases were carried over to the next session of the grand jury.

Three manslaughter bills were returned in cases involving B. F. Ford, Edna Langley and Zollie R. Johnson, negro.

Forty-five true bills involved misdemeanor cases.

District court will convene on Friday at 9 a. m. which has been designated as arraignment day.

WOODRING READY TO TAKE OFFICE

(Continued from First Page)

Coolidge, daughter of Senator Marcus Coolidge of Massachusetts. They have a son, Marcus, and a daughter, Melissa.

Born in Elk City, Kans., on May 31, 1890, the son of a Kentucky veteran of the Union army, Woodring started working in a bank as errand boy and janitor at the age of 16. Within a year, he was bookkeeper, and in two more years he became assistant cashier. Meanwhile, he was attending Elk City High school and Lebanon university.

Entering the army as an enlisted man during the war, Woodring emerged as a second lieutenant.

After the war, he served for a time as assistant cashier of the Midwest National bank in Kansas City. Later, he joined with relatives in buying control of the First National bank at Neodesha, Kas. He sold his interest in 1928.

ATTACKS MADE IN TRAINMEN STRIKE

(Continued from First Page)

it was reported. In the struggle the porter was not hurt but his sleeve was slashed.

Train officers caught the negro assailant and struck him on the head but later released him without arrest.

This morning, an L. and A. conductor was searched while in the depot at Winnfield, it was reported at the offices here. A Winnfield officer searched the conductor for a weapon but found none, it was stated.

WALGREEN PLANS ON 'SUPER STORE'

(Continued from First Page)

a front for Walgreen requirements. The store will be air-cooled and equipped with the latest modernistic fixtures.

R. S. Hirsh of Chicago and Alfred Aaronson of Tulsa, who are representatives of the Walgreen company, stated that Walgreen is looking forward to entering the Monroe business territory with keen interest, and this store will be the outlet for the surrounding territory."

Mr. Zuzak is negotiating for leases in Alexandria, El Dorado and Vicksburg, where stores will be under the district manager of this territory, who will be located in Monroe.

England's radio industry employs 75,000 workers.

Get All the Big Events
World Series!
Football Games!
Political Speeches!
with
PHILCO

Complete Line of
PHILCO
Battery Sets
Fine Reception

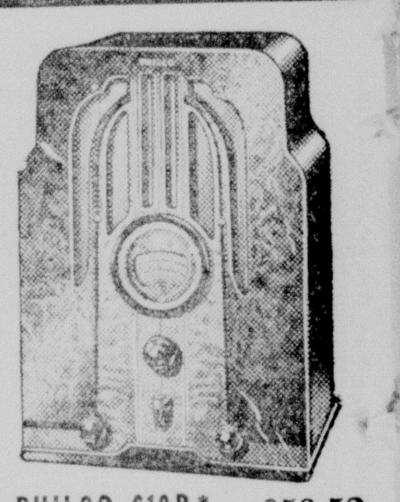

PHILCO 610B* - $53.52
Complete With Aerial

PHILCO 610T* - $56.95
Complete With Aerial

Both have the Philco *Foreign Tuning System* that enables you to *enjoy* more foreign programs—and the amazing new Philco Color Dial that enables you to tune them *by name!* You'll find Philco the "best buy in radio!"

*Sold only with Philco High-Efficiency Aerial to insure greatest foreign reception.

EASIEST TERMS
Liberal Trade-in Allowance

HOME
FURNITURE CO.
501-511 DeSiard Phone 3046

No Other **FARM WASHER** *offers you all these good points*

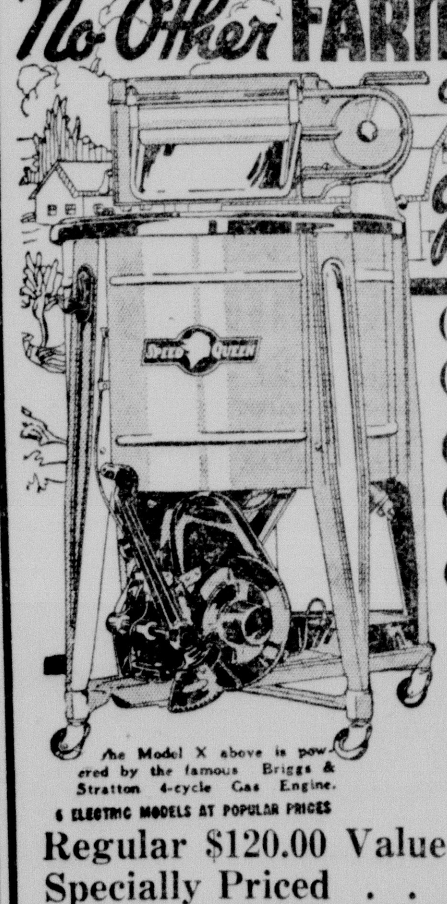

The Model X above is powered by the famous Briggs & Stratton 4-cycle Gas Engine.

6 ELECTRIC MODELS AT POPULAR PRICES

(1) DOUBLE TUB WALLS to keep water hot longer
(2) STEEL CHASSIS to make Speed Queen strongest washer
(3) BOWL-SHAPED TUB to turn out clean, fast wash
(4) SAFETY-ROLL WRINGER for maximum safety and efficiency
(5) BRIGGS & STRATTON 4-CYCLE GASOLINE ENGINE for easy starting and smooth running

In addition to the above, the Speed Queen can be purchased at a price that represents a substantial *cash saving* to you . . . a price that will make you wonder why anyone should buy any other washer than a Speed Queen.

Regular $120.00 Value
Specially Priced $89.50

SPEED QUEEN

HOME FURNITURE COMPANY
INCORPORATED

Phone 3046 501-511 DeSiard St. Monroe, La.

Monroe Morning World

GEORGE V. LOFTON, SPORTS EDITOR

SPORTS SECTION — MONROE, LOUISIANA, SUNDAY, SEPTEMBER 27, 1936 — SPORTS SECTION

S'EASTERN NEXT FOE FOR INDIANS

Tech Opens Season With Teachers Friday

Sports Chatter

BY GEO. V. LOFTON

THAT SUBWAY SERIES

Baseball's big show opens Wednesday with an all-New York cast and the customer allegedly getting a break because for a nickle he can commute from his home or office to either ball yard. A new attendance record is expected, with, of course, a new high when payoff time rolls around.

Who'll it be? The Yanks have been installed as favorites by the betting commissioners, with the odds leaning to Carl Hubbell in the opener, but the Ruppert Rifles the rest of the way. Undoubtedly most of the fans will pick the Yanks because of their spectacular exploits with the willow. Yet you can't overlook that Giant pitching.

If Hubbell and Fitzsimmons get off on the right foot, the Giants may do it with pitching, which is 75 per cent of baseball. It must be remembered that those Yanks can be subdued by good hurling, as Schoolboy Rowe has so ably demonstrated this season. There's no question but that the Giants possess the best pitcher in baseball today in Carl Hubbell. And Fitz may curve 'em to death.

The catching is about a stand-off. Gus Mancuso may be the better handler of pitchers but Bill Dickey is no slouch and his throwing is about on a par with that of the Houston Italian. Hubbell has said that he fears Dickey's stick work more than any other member of the American league cast.

The Yanks must be given a decided edge in the infields. Bill Terry's trick knee has slowed him down and despite the fact that Lou Gehrig has been ailing with a lame back in recent weeks, no first baseman in either league can keep pace with Iron Man Lou. Tony Lazzeri has been up there a long time and Burgess Whitehead is young and agile, but Tony is a great little ball player when the chips are down. It's true that the Giants have completed around 150 double plays, with Whitehead and Dick Bartell teaming up nicely, but Bartell does not exceed Frank Crosetti in any department. Travis Jackson at third has made a habit of coming through when he's needed worst, but despite the fact that he's a great money player, it's unfair to compare the aging Stony with Red Rolfe, the up and coming youngster the Yanks have on the hot corner.

As far as the outfields are concerned, the Giant gardeners excel. Joe DiMaggio, of course, is the standout of the Yankee outfield. He's a natural hitter, covers center field like a tent and possesses one of the best throwing arms in the business. The danger lies in his tightening up in his first world series, just as he did in the all-star game at Boston last July. Defensively, Jake Powell is superior to the other Yankee flychasers, George Selkirk, Roy Johnson and Bob Seeds. Powell is a .297 hitter. Johnson hits around .268 and is the type who's likely to be either a star or a goat. He wouldn't be a manager's first choice in a world series. Selkirk hits about 10 points over .300 but is a sucker for a curve, and he's likely to see plenty of benders against the Giants. Seeds is just another outfielder pulled in to fill a gap.

Those lads don't compare with Mel Ott, Joe Moore and Jimmy Ripple, and the Giants need to make no apologies for either Hank Leiber or George Davis. Ott hits over .32? and is one of the best and timeliest left-handed hitters in the game. He hung up the National league record this year by driving in 100 or more runs for the eighth consecutive campaign. He also tops the senior circuit in home runs. Moore, batting .318, is the best leadoff man in the league and he once more has become one of the best throwing outfielders in the game. Ripple has one bad habit, that of throwing to the wrong base, but otherwise he bats around .310 and is something of an inspired hitter. Leiber, who sports an average of only .283, is geared for long distance and he's likely to break up any old ball game with a home run.

Summing it all up, the Giants have much better pitching and a much better outfield, with the catchers about even. The Yanks have heavier hitting and a better infield. The Giants will make less mistakes than the American league entry and if Mr. McCarthy's boys fail to blast out those extra base blows off Hubbell, Fitz, Schumacher, et al, they're likely to become discouraged. Those Yanks go in for distance, while Terry's crew plays 'em close to the vest, going out after one run and holding on to it.

Despite the fact that the betting boys say no, we're stringing along with the Giants.

* * *

FEW CHANGES

There are no radical changes in the rules governing football for 1936.

What the committee has tried to do is clarify regulations already in the book, the interpretation of which has caused some discussion and been the subject of variation.

To the spectator, the rules governing interference on forward pass plays and kicks will be of most interest.

For some time trouble has been caused by ineligible men going down the field on passes, either as decoys or as actual receivers. The committee this fall has come to the aid of officials and those who wish to see the rules clearly interpreted.

It now is interference for an ineligible receiver to be ahead of a pass receiver or to be in the receiving zone, an area roughly described as being about 10 yards in diameter.

This will help to eliminate the use of ineligible men as decoys or blockers on forward pass plays, but, as Dr. Jock Sutherland of Pittsburgh points out, it is certain to cause confusion for a time.

Heretofore if Team A made a forward pass which became incomplete down field, and either team committed a foul in the vicinity of the spot where the pass became incomplete, Team A was given a big gain on an unsuccessful play as the result of the penalty being made from the spot of the foul. That obviously was unfair.

The rule now states that in such a case the penalty "shall be enforced from the spot the ball is next to be put in play." This wording is to cover the case where the incomplete pass scores a touchback and the penalty is to be enforced from the 20-yard line.

The troublesome question of blockers running into the kicker has been more completely covered. Formerly the interpretation was such as to give the kicker plenty of protection and to allow him to go on forward into an opponent, be knocked down, and claim a penalty and a first down.

Now the referee may award either a five or 15-yard penalty, but if the contact is slight, or is caused by the kicker's forward motion, it shall not be interpreted as running into the kicker.

More important along the line of kicking rules is the change that gives the kicking side the opportunity to advance any kicked ball that has gone beyond the line of scrimmage. Heretofore any blocked kick behind the line of scrimmage could be advanced by the kicking side. Now any member of the kicking team has the opportunity to advance any blocked kick.

The slow whistle is a thing of the past. The rules committee decided that the fast whistle will enable the referee to make more uniform decisions.

For illegal return to the game the penalty has been changed from 25 to 15 yards. This also will be the penalty for delay in starting a game or reporting for the second half. This of course means uniform penalties.

The committee has asked that competing colleges authorize their coaches to assume all responsibility for legality of substitutions. This has been done in certain parts of the country. It relieves the umpire of a lot of bookkeeping. The substitute reports to the umpire as usual, but the umpire does not have to check to see whether the player has been in the game in that quarter.

The other rules all help officials.

For the benefit of spectators and newspapermen an eight-inch number on the back and a six-inch number of the front of jerseys has been recommended.

The changes are not radical, and will serve to improve the game from the standpoint of spectator, player and coach.

DUKE NOSES OUT COLGATE, 6 TO 0

Blue Devils Score In Third Period To Defeat Eastern Eleven

DURHAM, N. C., Sept. 26.—(AP)—Duke's Blue Devils, champions of the Southern conference, launched the new football season today with an intersectional conquest over Colgate's Red Raiders before a home-coming day crowd of 26,000. The score was 6 to 0 but Wallace Wade's pupils held more decisive command of the entire game than the count indicated.

Duke put over the only score of the briskly waged battle with a 66-yard drive in the third period. Eric Tipton furnished the scoring punch. He lugged the ball through Colgate's stubbornly-resisting forwards from the one yard line, but Elmore Hackney's passing and elusive open-field running contributed substantially to the march.

Colgate's sturdy line otherwise proved too tough for the faster, more versatile Duke backfield to crack.

The widely heralded "hocus pocus" attack of the Red Raiders failed to materialize. Rarely in scoring range and only in Duke's territory three times, Colgate had few chances to open up its bag of lateral passing tricks.

Duke rolled up an impressive margin in net yardage gained, 211 to 25, although having only a 9 to 5 edge in first downs. Colgate taking to the air oftener, completed only five out of 16 forward passes and had four intercepted.

Lineups and summary:

Colgate (0)	Pos.	Duke (6)
Ritchko	LE	Liana
Chesbro	LT	Cardwell
Kennedy	LG	Power
Eck	C	Hill
Scoville	RG	Badgett
Relyea	RT	Brunansky
Wojack	RE	Taliaferro
Vadas (C)	QB	Parker (C)
Marshall	LH	Hackney
Jaeger	RH	Tipton
Lalor	FB	Gardner

Score by periods:

Colgate	0	0	0	0	0
Duke	0	0	6	0	6

Duke—Touchdown, Tipton.

Officials: Referee, Red Arnold (Auburn); umpire, G. C. Eckles (W. and L.); field judge, E. E. Miller, (Penn. State).

HOME RUN Leaders

Yesterday's Homers

Lary, Browns	1
Dykes, White Sox	1
Galan, Cubs	1
Gill, Cubs	1
Cavarretta, Cubs	1

The Leaders

Gehrig, Yankees	49
Trosky, Indians	42
Foxx, Red Sox	39
Ott, Giants	33
DiMaggio, Yankees	29
Camilli, Phillies	28
Averill, Indians	28

The Leaders

American	754
National	602
Total	1,356

Minnesota And Duke Win Intersectional Battles

Upsets Of Ole Miss, Brown And Lafayette Feature Opening Games

By Herbert W. Barker

NEW YORK, Sept. 26.—Paced by Minnesota's unchecked Gophers and Duke's Southern conference champions, the nation's college football formally opened the 1936 campaign today with an unprecedented array of big time games and the usual scattering series of surprise finishes.

Minnesota, undefeated through its last three full seasons and rated by many experts the country's greatest team last season, turned back Washington's formidable Huskies, Pacific Coast conference favorites, 14 to 7, in a sensational battle fought at Seattle before a capacity crowd of 37,000. A fumble by Byron Haines, Washington's great back, gave Minnesota its chance in the fourth quarter and the Gophers put over the winning touchdown on a pass from Uram to King.

Meanwhile at Durham, Duke outplayed Colgate's Red Raiders by a wide margin although Eric Tipton's touchdown plunge at the end of a 66-yard drive in the third period represented the only score of the game. A crowd of 26,000 saw this victory for the south in intersectional warfare.

From the standpoint of "form," the chief upset victims of the opening day were Brown and LaFayette in the east and Mississippi in the south but at least a half dozen other favorites were hard-pressed to win.

Brown and LaFayette supposedly were on the way up the football ladder, thanks to good sophomore material but the former was trounced by Connecticut State, 27-0, and LaFayette was beaten by Muhlenberg, 19-6. Tulane, operating under a new coach, Lowell (Red) Dawson, upset a favored Mississippi array, 7-6.

Much of the day's excitement was concentrated in the far west where Stanford's Rose Bowl champions, wrecked by graduation of key stars, bowed to Santa Clara, 13-0, and Southern California showed a return to former power in crushing Oregon State, 38-7.

In the south, Clemson, North Carolina and Virginia Military checked in with Southern conference victories. Clemson topped Virginia Poly's veteran team, 20-0, North Carolina just lasted to beat Wake Forest, 14-7, and Virginia Military outpointed South Carolina, 24-7. Georgia had a hard fight before subduing Mercer, 15-6, and Tennessee, with Bob Neyland back at the helm, found Chattanooga tough, 13-0.

In the mid-west, Purdue turned in the day's stand-out performance in routing Ohio university, 47-0, as Cecil Isbell scored four touchdowns. A 60-yard touchnown dash by Oze Simmons helped Iowa score over Carleton, 14-0, and a 27-yard field goal by Lowell Spurgeon gave Illinois a 9-6 triumph over DePaul. Chicago and Wisconsin, where Harry Stuhldreher unveiled his first Badger team, won easily, the former over Lawrence, 34-0, and Wisconsin over South Dakota State, 24-7.

The east lacked a big game but watched with interest as Carl Snavely's Cornell sophomores buried Alfred, 74-0, scoring as many points as the victoryless Cornell varsity amassed all last season under Gil Dobie. Pitt looked good in a 53-0 rout of Ohio Wesleyan and Dartmouth, burying Norwich, 58-0, uncovered a new star in Whitey Pratt, who scored thrice. Navy needed all its power to roll over William & Mary, 18-6.

In the southwest, Southern Methodist's Mustangs barely made the grade against North Texas Teachers, 6-0, and Baylor was held to two touchdowns by Hardin-Simmons, 13-0. Utah hung up a 26-0 triumph over Greeley Teachers in the Rocky Mountain group where Utah State won from Montana State, 12-0, and Colorado State defeated Western State, 13-0.

SARAZEN WINS TITLE

LEMBOURNE, Australia, Sept. 26.—(AP)—Gene Sarazen, veteran American sharpshooter, captured the Australian Open golf championship today with a 72-hole aggregate of 2?2.

The Standings

NATIONAL LEAGUE

Teams	Won	Lost	Pct.
New York	92	61	.601
St. Louis	87	66	.569
Chicago	86	67	.562
Pittsburgh	84	69	.549
Cincinnati	73	80	.477
Boston	70	82	.461
Brooklyn	66	87	.431
Philadelphia	53	99	.349

Yesterday's Results

Chicago 12; St. Louis 2.
Brooklyn 9; New York 2.
Pittsburgh 1; Cincinnati 5.
Only games scheduled.

Today's Games

Boston at Philadelphia (2), Chaplin and Lanning or Bush vs. Walter and Passeau.

Brooklyn at New York, Mungo or Butcher vs. Hubbell or Fitzsimmons.

Chicago at St. Louis, Warneke vs. Dean.

Pittsburgh at Cincinnati, Lucas vs. Demore.

AMERICAN LEAGUE

Teams	Won	Lost	Pct.
New York	102	49	.675
Detroit	82	70	.539
Chicago	81	70	.536
Washington	81	71	.533
Cleveland	79	74	.516
Boston	73	79	.480
St. Louis	57	95	.375
Philadelphia	52	99	.344

Yesterday's Results

New York 3; Washington 1.
Detroit 3; Cleveland 5.
St. Louis 3-6; Chicago 5-8.
Only games scheduled.

Today's Games

New York at Washington, Malone or Murphy vs. Newsom.

Detroit at Cleveland, Rowe vs. Feller.

St. Louis at Chicago, Thomas vs. Kennedy.

Philadelphia at Boston (2), Fink and Archer vs. Poindexter and Olson.

RAYVILLE HORNETS BEAT COLUMBIA ELEVEN, 12-6

RAYVILLE, La., Sept. 26.—(Special)—The Rayville Hornets won their first football game of the season, defeating the Columbia High school team, 12 to 6, here.

Each of the touchdowns was made as a result of a "break." Rayville earned a slight advantage in first downs and yardage gained.

The first touchdown was made by the Hornets after they recovered a fumble deep in Columbia's territory and pushed over a touchdown.

Columbia scored the next touchdown after blocking a Rayville punt and carrying the ball across the Hornets' goal in a series of plays.

Rayville scored its second touchdown after blocking a lateral pass. Ike Meadors saved the game for the local team when he made the touchdown on fourth down.

NOW HE KNOWS HOW ROY RIEGELS FELT

MARION, Ark., Sept. 26.—(AP)—It was the first time Quarterback Homer Branan of Tyronza High school had ever played in a scheduled football game.

He guided his six-man team yesterday in its opening "Tom Thumb" league game.

He got loose for a long, weaving run and headed for the promised land.

He crossed a white line and stopped. He put the ball down and smiled happily. The smile didn't 'ast long.

The white strip was the 10-yard line, not the goal line.

Tyronza lost to Marion, 20-7.

INJURIES LIKELY TO SLOW BULLDOG TEAM IN OPENER

However, McLane Hopeful Of Putting Together Winning Combination

RUSTON, La., Sept. 26.—(Special)—Although his ardor is still dampened by the injuries of his players, Coach Eddie McLane of Louisiana Tech has shuffled the deck and hopes to draw a play card or two for the first deal of the gridiorn game here next Friday night, when the West Tennessee Teachers are booked to oppose the local eleven.

But the head mentor is far from being a happy individual. His idea of football in the past has been to use entire team combinations, substituting one complete aggregation for another to get the job done. That will not be the procedure at Tech at present, Coach McLane declared. Injuries and the inability to replace several of last year's mainstays preclude the possibility of team combinations, he said.

That announcement bears significance to Tech's football prospects, local fans observe. Last year, for instance, much of the Techmen's success was attributed to the accomplishments of entire teams who worked together as units throughout the season. There will be good men for individual substitutions, of course; but how they will fit in with one team or another is an uncertainty.

Linemen who will probably open the schedule with the Tennessee squad at Ruston Friday night were listed today by Coach McLane as follows:

Captain Ben (Mohawk) Phillips, Glenmora, left end; Hersell (Wimpy) Giddens, Ringold, left tackle; George Rajcan, Duquesne, Pa., left guard; Howard Kidd, Gibsland, center; John Wyss, Russellville, Ark., right guard; Houston Beaumont, Birmingham, Ala., right tackle; and E. A. Woodward, Ringgold, right end.

"That's a good line," Coach McLane commented, and he named the following as likely substitutes:

Guards—Ollie J. Breclaw, Hammond, Ind., and Aloys Adkins, Homer, for Wyss and Rajcan. Ends—Clyde Funderburk, Wisner, and Monroe Trimble, Monroe, for "'oodward and Phillips. Tackle—Robert Swindell, Birmingham, Ala., for either Giddens or Beaumont.

In the backfield, the starters will probably include Carl Gardner, Shreveport, quarterback; Billy Mitchell, alternate captain, Ruston, or Guy Carroll, Homer, left halfback; Don Wiley, Birmingham, Ala., or "Toad" Williams, Choudrant, right halfback; and Herman Hewett, Birmingham, Ala., fullback.

While there is a probability that two team-workers of back may be available for service, Coach McLane said, injuries have been most keenly felt in the ball-carrying division. Among the backfield stars of last year

(Continued on Ninth Page)

ARGENTINA POLO TEAM BEATS AMERICANS, 8-4

WESTBURY, N. Y., Sept. 26.—(AP)—Argentina's wild riding "four horsemen," mounted on their famed steeds from the land of the Pampas, battered and shattered all tradition today as they rode away with the cherished America's Cup, emblem of international team polo supremacy.

As 39,000 spectators, second largest throng to watch a polo match in this country's history, shivered from the cold southeasterly blasts that swept International field and applauded the daring of the invaders, the Gauchos clinched their triumph by crushing Greentree, United States team champion, 8 to 4, for the second successive time.

The triumph, following up last Sunday's 21 to 9 rout, marked the first time in 22 years that the United States has been defeated in international polo competition.

Football SCOREBOARD

State

Lousiana State 20; Rice 7.
Centenary 21; Illinois Wesleyan 7.
Tulane 7; Mississippi 6.
Mississippi Teachers 7; Louisiana college 0.

South

Duke 6, Colgate 0.
Clemson 20, Virginia Tech 0.
North Carolina 14, Wake Forest 7.
Citadel 13, Erskine 6.
Maryland 20, St. John (Md.) 7.
Tennessee 13, Chattanooga 0.
Furman 31, Wofford 0.
Randolph Macon 7, Richmond 7, tie.
Washington and Lee 27, Elon 0.
Tulane 7, Mississippi 6.
Alabama 34, Howard 0.
Mississippi State 20, Millsaps 0.
Vanderbilt 45, Middle Tennessee 0.
Georgia 15, Mercer 6.
Virginia Military 24, South Carolina 7.
Virginia 26, Hampden-Sydney 10.
Western Kentucky Teachers 33, West Liberty 0.
Eastern Kentucky 39, Mars Hill 0.
Centenary 21, Illinois Wesleyan 7.
Carson-Newman 26, West Carolina Teachers 8.
Louisiana State 20; Rice 7.
Appalachian 105; Piedmont 0.

Southwest

Baylor 13, Hardin-Simmons 0.
Arkansas 53, Kansas State Teachers 0.
Southern Methodist 6, North Texas Teachers 0.
New Mexico State Teachers 6, U. of New Mexico 0.
Texas A. and M. 39; Sam Houston Teachers 6.
Sul Ross Teachers 12; Abilene Christian 0.
Texas Christian university 0; Texas Tech 7.

Midwest

Chicago 34, Lawrence 0.
Iowa 14, Carlton 0.
Wisconsin 24, South Dakota State 7.
Purdue 47, Ohio U. 0.
Illinois 9, De Paul 6.
Kansas State 13; Fort Hays State 0.
Muskingum 24, Otterbein 0.
Lehigh 16, Case 7.
Wooster 33, Ashland 0.
Akron 33, Detroit Tech 0.
Baldwin Wallace 65, Central State 2.
Michigan Normal 6, Ball State (Ind.) 0.
Bluffton 19, Wittenberg 12.
Wheaton 19, Adrian 0.
St. Joseph (Ind.) 7 and Valparaiso 7, tie.
Iowa State Teachers 0, Iowa State 0, (tie).
Washington University 32, Bradley 0.
Franklin 26, Oakland City 0.
Illinois Normal 0, Indiana State Normal 0, (tie).
Butler 40, Evansville 9.
Whitewater (Wis.) Teachers 7, Northern (Ill.) Teachers 3.
Arkansas Aggies 7, Southern (Ill.) Teachers 3.
Wabash 6, Illinois college 2.
Earlham 26, Rose Poly 0.
North Central 21, Aurora 0.
Tulsa 0, Oklahoma 0, tie.
Parsons 0, Macomb Teachers 0, tie.
Iowa Wesleyan 6, Augustana 2.
Moorhead 3, Concordia 0.
Sub: Butler 40, Evansville 0.
Coe 7, Upper Iowa 2.
Carroll college 19, St. Norbert 6.
Ripon 6, James Milliken 0.
Stevens Point 18, Jordan 12.
Arkansas Aggies 7; Southern Illinois Teachers 3.
Michigan State 27; Wayne 0.
Marshall 14; Dayton 0.
West Virginia 40; Cincinnati 6.
Miami 14; Depauw 6.
Wooster 33; Ashland 0.

East

Hobart 0, Amherst 0, tie.
Connecticut State 27, Brown 0.
Clarkson 45, Hartwick 0.
Wesleyan 0, Coast Guard 0, tie.
Cornell 74, Alfred 0.
Dartmouth 58, Norwich 0.
Moravian 13, Dickinson 7.
Frankin and Marshall 7, Albright 6.
Holy Cross 45, Bates 0.
Drexel 34, Juaniata 7.
Rhode Island 7, Maine 0.
Manhattan 32, St. Bonaventure 7.
Mt. St. Mary 12, Davis and Elkins 0.
Muhlenberg 19, Lafayette 6.
New Hampshire 66, Lowell Textile 0.
Northeastern 22, American International 0.
Panzer 20, East Stroudsburg 0.
Pittsburgh 53, Ohio Wesleyan.
Providence 27, Colby 0.
Cortland Teachers 14, St. Lawrence 7.
St. Anselm 14, Springfield 0.
Susquehanna 21, Bloomsburg Teachers 7.
Middlebury 7, Union 0.
Navy 18, William and Mary 6.
Villanova 32, Penn Military 7.
West Chester Teachers 13, Slippery Rock Teachers (Pa.) 6.
Western Maryland 38, Shenandoah 0.
West Virginia Wesleyan 7, Geneva 6.
Lebanon Valley 19, Kutztown (Pa.) Teachers 6.
St. Thomas (Pa.) 13, Mansfield (Pa.) Teachers 0.
Shippensburg Teachers 19, Wilson Teachers 0.
Williams 20; Vermont 0.

Rocky Mountain

Utah State 12, Montana State 0.
Albion (Idaho) Normal 20, Westminister (Utah) 0.
Utah U. 26, Greeley State 0.
Colorado State 13, Western State 0.

Far West

California 39, California Aggies 0 (first game).
U. C. L. A. 21, Occidental 0 (first game).
Minnesota 14, Washington 7.
Southern California 38, Oregon State 7.
Washington State 19, Montana 0.
Santa Clara 13, Stanford 0.
Idaho 25, Whitman 6.
Arizona State 7, California Poly 0.
U. C. L. A. 26; Pomona 0 (second game).
California 14; Pacific 0 (second game).

CENTENARY WHIPS WESLEYAN, 21 TO 7

Blocked Punt Gives Illinois Team Only Score In Shreveport Tilt

SHREVEPORT, La., Sept. 26.—(AP)—Centenary college Gentlemen turned in their third win of the season today but had the misfortune to have their goal line crossed for the first time this year. They beat the Illinois Wesleyan Titans of Bloomington, Ill., 21 to 7.

The visitors scored in the last quarter after a blocked Centenary punt had rolled from midfield to the Gents' three-yard stripe. A forward pass put the ball into the scoring zone on the third play.

The Gents scored in the second and fourth periods and tossed off two other scoring chances by fumbling inside the ten-yard line. They scored in the first period on a two-yard plunge by Beasley following a drive that carried them from their own 38-yard line, and tallied in the second on a two-yard plunge following a drive from the Titans' 25-yard mark. After Illinois Wesleyan scored in the fourth period the Gents took the kickoff and marched down the field to a touchdown, Thomas plunging the last five yards for a score.

The lineup:

Centenary	Pos.	Ill. Wesleyan
Warren	LE	Hawkins
Vinson	LT	D. Folk
Smith	LG	Egdorf
Burgess	C	Purcell
Bradley	RG	Powers
Trickett	RT	Lusena
Outz	RE	Fulton
Bowerman	QB	Cochran
Be—asley	LH	Peterson
Aills	RH	Chittum
Dean	FB	Kaska

Score by quarters:

Centenary	7	7	0	7	21
Illinois Wesleyan	0	0	0	7	7

Touchdowns (Centenary) Beasley; Thomas 2; (Ill. Wesleyan) Chittum.

Points after touchdown—(Centenary) Stone 2; Thomas 1; (Ill. Wesleyan) Folk.

Substitutes—Stone for Beasley; Thomas for Aills for Centenary.

Officals—Referee, Houng; umpire, Huff (S. M. U.); head lineman, Moran (Centenary); field judge, Reding (La. Normal).

HAMMOND TEAM TO FURNISH HARD TEST FOR CENTER

Lions' 34-6 Victory Over Normal Makes Them Favorites In Local Tilt

The Northeast Center of L. S. U. Indians closed three days of intensive practice for their game Thursday night with Red Swanson's Southeastern Louisiana Lions with a long session under the lights of Brown field last night. The sessions will be resumed Monday afternoon and Coach Jim Malone and his assistants will set a swift pace for their charges in an effort to be ready for the Lions.

Coach Malone saw Southeastern beat Louisiana Normal 34 to 6 in Natchitoches Friday night and telephoned back to Monroe that Swanson's team undoubtedly will be the toughest the Indians have been called upon to meet in the three years Malone has been coaching here. Centenary beat Normal 21 to 0 and Northeast Center nosed out Centenary, 13 to 12. A comparison of scores indicates that Southeastern is stronger than both the Gents and the Indians. Southeastern's overwhelming victory over Normal made state gridiron critics set up and take notice.

"It's a great ball team," Coach Malone said. "Last year Southeastern had a good team but depended too much on one star back. This season Swanson has a well balanced team that boasts a strong line and a versatile set of backs, either one of whom can be expected to break loose any time. I saw plenty at Natchitoches Friday night and believe me, those Lions will be tougher than Centenary. We've got our work cut out for us this week."

Southeastern was the only team to cross Northeast Center's goal line last year. It was a hectic battle at Hammond that attracted several thousand fans. Boley Lemak, who now is performing in L. S. U.'s backfield, discarded his crutches in the third quarter and led the Indians to victory in a stirring last half rally.

"When the Southeastern team beat the L. S. U. freshmen last week, I thought probably the Baby Bengals hadn't warmed up, but last night's lopsided win over Normal convinced me that Swanson has one of the strongest teams in the state," Malone said last night.

Assistant Coaches Brown and McCormick were in charge of last night's session. The squad was given a calisthenic drill and then put through a lengthy signal drill. The Indians' pass defense, which functioned just so-so against Centenary last Tuesday night, was given a thorough going-over. The players who participated in the Centenary game returned to action after several days of light work.

Several lads who didn't get in the Centenary tilt continued to show up well. Dick Elliott, the shifty Olla back, and Semago, the Dequesne, Pa., speed merchant who was kept out of the Centenary game because of an epidemic of boils, have been stealing the show, as far as backs are concerned. Semago has been punting well and it is expected that Frank Mosely will get some well-earned rest. Elliott is fast and knows how to pick his holes. He is expected to gain plenty of ground in sweeping end runs and off-tackle thrusts in future games.

T. L. Bumpers, husky guard; Joe Cooper Harrel, veteran tackle, and Troy Hendricks, end, the three Indians on the hospital list, are recovering nicely, it was announced yesterday, and may see some action in the Southeastern game. They weren't injured as seriously as at first suspected and they're expected to be available for service within the next few days.

Coach Malone will return here today and direct the Indians' practice from Monday until Wednesday afternoon, when the Center squad will taper off with a light workout.

PERRY AND BUDGE WIN WAY TO PACIFIC FINAL

LOS ANGELES, Sept. 26.—(AP)—Fred Perry of England, amateur tennis champion of the world, and Donald Budge, American titlist, won the right today to meet each other for the men's singles championship of the Pacific Southwest Tennis tournament.

The red-headed Oakland player downed Jack Tidball, Los Angeles, by the lop-sided scores of 6-2, 6-1, 6-2, and Perry defeated Frank Shields, Hollywood, 6-3, 6-3, 8-6.

Shields, former American Davis Cup player who has turned to a cinema career, made a game fight of it in his comeback attempt, but Perry relentlessly bombarded his vulnerable backhand.

Perry and Shields will engage Budge and Gene Mako tomorrow in the men's doubles final.

Caroline Babcock, complaining of a sore shoulder, defaulted to Gracyn Wheeler of Santa Monica when she was trailing 2-6 in the semi-finals of the women's singles. Thus, Miss Wheeler opposes Alice Marble, national women's singles champion, in the final match tomorrow.

Maxie Rosenbloom Making Tremendous Hit In Australia

By John J. Romano

Maxie Rosenbloom had more time on his hands than he bargained for when he made the trip to far-off Australia. The former light heavyweight champion of the world thrilled to the thought of making a trip to Sydney, with all expenses paid, and the opportunity of picking up at least $15,000 for three easy fights. But Maxie did not reckon with the feeling of ennui which would be his lot in taking time out between scraps.

Rosenbloom has been the busiest fighter the game has known since the days of the late Harry Greb. Fighting on the average of once a week was the usual thing for the baldish Slapstick Artist of the Squared Circle. All Max needed to prepare for a fight was a long spin in a racy automobile, a whirl over the dance floor and a rub, and nine chances out of ten he would finish up more spry than his opponent.

For his trip Down Under Rosenbloom was guaranteed a thousand pounds for his scrap with Ambrose Palmer, the heavyweight champion of Australia. On the strength of his showing against the idol of the Aussies, Maxie figured he would draw as much in two succeeding fights on a percentage basis.

An American negro, Lee Kelly, kicked the props from under Rosenbloom's plans by cutting Palmer so badly about the eyes that the latter retired rather than risk blindness in the ring. Kelly was not quite ready for Rosenbloom and an opponent of lesser ability, George Simpson, was inserted at the insistence of the New Yorker, who had grown weary of hanging around with nothing but the races to take up his time.

Simpson was like a novice in the hands of the former titleholder. Maxie did not have to pull his full bag of tricks.

Sharps who make it a business to bolster their earnings by their judgment of fighters thought Rosenbloom was highly overrated as were many American fighters making the trip to Australia in previous years. They went hook, line and sinker on the Cleveland negro who shaped up as the best fighter to appear in that country in years. They got the shock of their lives when Rosenbloom bobbed and weaved away from the negro's blows and hammered him off balance before he could brace himself.

Australians had never seen anything like Rosenbloom before, and they promptly dubbed him the liveliest jack-in-the-box the game has ever known.

Had not Maxie been fed up with boredom he might have worked along with Kelly easy enough to assure a return match and fulfilled his contract so that he could have taken the next boat home for Hollywood and the bright lights of his native New York. Now Rosenbloom is willing to forget all about his contract if he will only be permitted to get back where spirits are lighter, and he can get action on the average of once a week.

Treated Like A King

Rosenbloom does not complain about his treatment Down Under. The fans have done their best to make his visit a pleasant one. He is invited out to all sorts of affairs and as far as pleasure, as he knows it, is concerned, it has been furnished as though he were a visiting social celebrity. But Maxie does not hanker after that kind of fun. His is the kind which calls for plenty of work in the ring, showing the upstarts who think he has gone back that there are plenty of sticks and stones in his bag to prevent them from taking liberties with the Old Man of the Ring.

Rosenbloom sends back word that Barney Ross will not have to worry about his guarantee for his fight with Slugger Jack Carroll. Twelve thousand Australians turned out for the Kelly match. Twice that many are certain to sit in on a contest involving a native son whom they believe has more than an even chance of winning the first world's title that country has known.

Rosenbloom is glad Ross is only signed up for one fight. Hanging around long periods between fights is not his idea of a good time. A fighter must work hard and often at his trade if he is to stay at top form. Rosenbloom's lengthy career in the ring is the best proof of that rule, and Ross is no exception if he wants to keep his title and then go on to a middleweight match. That was Barney's ambition when Teddy Yarosz held the title and a Freddie Steele match is in his book if it can be made next summer.

(Copyright, 1936, Bell Syndicate, Inc.)

LOUISIANA STATE WALLOPS RICE, 20 TO 7

Tulane Scores One-Point Victory To Upset Ole Miss

TIGERS TRIUMPH IN FIRST GAME BEFORE 25,000

Alert, Hard Charging Bengal Team Scores Twice In Second Half

By Quincy Ewing
(Associated Press Staff Writer)

BATON ROUGE, La., Sept. 26.—(AP)—Displaying an alert, hard charging team, Louisiana State university got off to a flying season start tonight by whipping the Rice Owls 20 to 7 before a crowd of 25,000.

The victory eased the memory of the 10 to 7 setback the Owls handed the Louisianaians in the opening game last year, the only defeat State suffered in the 1935 regular season.

Rice, up against a heavier and more powerful team, made a spirited showing, but was backed up in its territory most of the time and rarely threatened.

Both teams scored in the initial period. Louisiana State broke the ice first when Reed raced 65 yards for a touchdown. Crass converted from placement.

Two minutes later Rohm fumbled on the L. S. U. 12 yard line after a punt, and Ard of Rive recovered. Coffee slashed off right end for six yards, and a play later Friedman passed three yards to Coffee over the goal and then kicked the point to knot the score.

Louisiana State came near scoring early in the second period when it drove from the Rice 28 to one foot from the goal, only to lose the ball when Morton, sub for Reed, fumbled.

The Bayou Tigers wouldn't be checked, though, and after Sullivan of Rice punted out, Morton swivelled his way from the Rice 30 to the seven. After line smashes advanced it, Pat Coffee made one yard and a touchdown. A kick by Crass failed.

The third quarter was scoreless and played mostly in midfield.

With only two left in the game, Brandon, sub for Friedman, fumbled when driven back over his goal by Tinsley, who recovered for a touchdown. Crass kicked from placement.

Louisiana State triumph was impressive, and confirmed predictions that the Purple and Gold would have a powerhouse team. Nothing less would overcome the frequently brilliant Rice line play, and Schuele's punting.

Louisiana State made 10 first downs to six for Rice.

Lineups:

Rice	Pos.	La. State
Steen	LE	Tinsley
Frankie	LT	Farmer
Ard	LG	Leisk
Price	C	Stewart
Moore	RG	Baldwin
Hughes	RT	Carroll
Forbes	RE	Mihalic
Schuele	Q	May
Vickers	LH	Rohm
D. Coffee	RH	Crass
Friedman	FB	Reed

Officials: Bell (Vanderbilt), referee; Viner (Missouri), umpire; Phillips (Georgia Tech), headlinesman; Striet (Auburn), field judge.

Score by periods:

Rice	7	0	0	0—7
Louisiana State	7	6	0	7—20

Rice scoring: Touchdown, Coffee; extra point (placement), Friedman.

Louisiana State scoring: Touchdowns, Reed, Pat Coffee, Tinsley; extra points, Crass 2 (placements).

LEADING BATTERS

(By Associated Press)

Standings (three leading hitters in each league):

	G	AB	R	H	Pct.
Appling, White Sox	137	526	111	204	.388
Averill, Indians	151	610	134	229	.375
P. Waner, Pirates	147	582	106	217	.373
Phelps, Dodgers	114	314	36	116	.369
Dickey, Yankees	111	422	98	152	.360
Medwick, Cardinals	154	631	115	221	.350

RAIN HALTS PLAYOFF

MILWAUKEE, Sept. 26.—(AP)—The second baseball game of the little world series between Buffalo of the International league and Milwaukee of the American association, scheduled for tonight, was called off late today because of rain. Milwaukee won the opener last night, 7 to 5.

YANKEES BREAK ANOTHER RECORD IN BEATING NATS

Total Bases Boosted To 2,660 For New American League Mark

WASHINGTON, Sept. 26.—(AP)—The New York Yankees added another record to their long string today as they downed the Washington Senators 3 to 1, getting eight hits to surpass the American league mark for total bases by one club in a season.

Their seven singles and a double boosted their total bases to 2,660, compared to the old league record of 2,657, compiled by the Yankees of 1930.

Lefty Gomez and Bump Hadley divided the mound assignment for the Yankees, under Manager Joe McCarthy's plan to work as many of his pitchers as possible in the season's last two days to give them final tuneups for the world's series. Between them they held the Senators to three hits.

Earl Whitehill went the route for the Nats.

Box score:

NEW YORK.	AB.	R.	H.	PO.	A.
Crosetti, ss.	4	1	2	4	3
Rolfe, 3b.	4	1	1	1	0
DiMaggio, cf.	5	0	1	1	0
Gehrig, 1b.	1	0	1	1	0
Saltzgaver, 1b.	4	0	1	9	0
Dickey, c.	2	0	2	1	0
Glenn, c.	1	0	0	5	0
Selkirk, rf.	3	0	0	3	0
Powell, rf.	3	0	0	2	0
Lazzeri, 2b.	3	1	0	0	6
Gomez, p.	1	0	0	0	2
xJohnson	0	0	0	0	0
Totals	32	3	8	27	12

xBatted for Gomez in 5th.

WASHINGTON.	AB.	R.	H.	PO.	A.
Chapman, cf.	4	1	1	6	0
Hill, lf.	3	0	0	0	0
Stone, lf.	2	0	0	0	0
Kuhel, 1b.	3	0	0	10	3
Sington, rf.	1	0	1	0	0
Kress, ss.	2	0	0	3	3
Travis, ss.	2	0	0	1	3
Bluege, 3b.	3	0	0	0	2
Mihalic, 2b.	4	0	0	3	6
Hogan, c.	3	0	1	3	0
Whitehill, p.	2	0	0	1	0
zLewis	1	0	0	0	0
Totals	30	1	3	27	17

zBatted for Whitehill in 9th.

Score by innings:

New York	000	000	300—3
Washington	000	000	100—1

Summary: Errors, Crosetti, Kuhel. Runs batted in, Crosetti, DiMaggio, Saltzgaver, Sington. Two-base hits, Dickey, Chapman, Sington. Stolen base, Kuhel. Sacrifice, Hadley. Double plays, Mihalic to Kress to Kuhel 2, Hadley to Crosetti to Saltzgaver, Travis to Mihalic to Kuhel. Left on bases, New York 10, Washington 10. Bases on balls, off Gomez 6, Whitehill 7, Hadley 2. Struck out, by Gomez 1, Whitehill 3, Hadley 3. Hits, off Gomez 1 in 4 innings, Hadley 2 in 5 innings. Winning pitcher, Hadley. Losing pitcher, Whitehill. Umpires, Owens, McGowan and Quinn. Time, 2:01.

HUDLIN FINALLY WINS

CLEVELAND, Sept. 26.—(AP)—Willis Hudlin, dean of the Cleveland pitching staff, held the Detroit Tigers to five hits today to score his first victory on the eve of the season's end. The score was 5 to 3.

The veteran Tribe hurler contributed, in addition, a double in the seventh to help the Indians stage a four-run rally. The two-bagger sent Knickerbocker to third. Hughes doubled to score Knickerbocker. Hudlin and Hughes came in on Hale's single. Trosky singled to score Hale.

Tommy Bridges, the American league's biggest winner, was Hudlin's opponent. He failed to score his 24th victory of the season.

Box score:

DETROIT.	AB.	R.	H.	PO.	A.
Walker, rf.	4	0	0	3	0
Burns, 1b.	4	0	1	7	1
Gehringer, 2b.	4	2	2	4	6
Goslin, lf.	3	0	0	1	0
Simmons, cf.	4	1	2	0	0
Rogell, ss.	2	0	0	2	4
Owen, 2b.	3	0	0	1	2
Tebbets, c.	2	0	0	5	0
Bridges, p.	3	0	0	1	3
Totals	29	3	5	24	16

CLEVELAND.	AB.	R.	H.	PO.	A.
Hughes, 2b.	4	1	1	5	3
Hale, 3b.	3	1	1	1	3
Averill, cf.	4	1	0	3	0
Trosky, 1b.	4	0	2	10	2
Campbell, rf.	4	0	1	2	0
Heath, lf.	3	0	1	1	0
Sullivan, c.	4	0	2	2	1
Knickerbocker, ss.	2	1	1	1	3
Hudlin, p.	4	1	1	2	3
Totals	32	5	10	27	15

Score by innings:

Detroit	100	100	100—3
Cleveland	000	100	40x—5

Summary: Errors, Goslin, Hale. Runs batted in, Trosky, 2, Hale 2, Hughes, Simmons 2, Bridges. Two-base hits, Gehringer 2, Campbell, Hudlin, Hughes, Knickerbocker. Three-base hit, Trosky. Sacrifices, Knickerbocker, Rogell, Owen. Double plays, Hale to Hughes to Trosky, Gehringer to Rogell to Burns, Hughes to Trusky, Rogell to Gehringer to Burns. Left on bases, Detroit 4, Cleveland 7. Bases on balls, off Hudlin 3, Bridges 3. Struck out, by Hudlin 2, Bridges 3. Umpires, Ormsby, Kolls and Hubbard. Time, 1:45.

CHISOX WIN PAIR

CHICAGO, Sept. 26.—(AP)—The Chicago White Sox virtually assured themselves of a third-place berth today when they beat the Browns, 5 to 3, and 8 to 6, in a double-header.

At the same time, Luke Appling practically clinched the American league batting championship with two hits in six times at bat to make his average .387 while Earl Averill got only one hit in four times up.

Today's second game was called at the end of six and a half innings because of rain and darkness.

Ted Lyons won the first game when he held the Browns to nine hits while the Sox utilized only seven to good advantage, scoring three runs in the first inning and two in the fourth.

In the second Monty Stratton beat the Browns, although he was knocked out in the seventh when the Browns scored six runs after the Sox had pounded out eight tallies on nine hits off Earl Caldwell. Stratton didn't allow a hit until the sixth.

FIRST GAME

ST. LOUIS.	AB.	R.	H.	PO.	A.
Lary, ss.	3	1	2	0	3
Clift, 3b.	4	1	1	2	3
Solters, lf.	4	0	1	2	0
Bell, rf.	4	0	0	2	0
Bottomley, 1b.	4	0	2	10	0
West, cf.	4	0	1	5	0
Hemsley, c.	4	0	1	2	0
Carey, 2b.	4	1	1	1	1
Knott, p.	1	0	0	0	1
Van Atta, p.	0	0	0	0	1
xGiuliani	1	0	0	0	0
xxColeman	1	0	0	0	0
Hogsett, p.	0	0	0	0	1
Totals	34	3	9	24	10

xBatted for Knott in 5th.
xxBatted for Van Atta in 7th.

CHICAGO.	AB.	R.	H.	PO.	A.
Radcliff, lf.	5	0	1	4	0
Rosenthal, cf.	3	1	0	1	0
Haas, rf.	3	1	0	2	0
Bonura, 1b.	4	1	2	10	0
Apppling, ss.	3	0	0	3	6
Hayes, 2b.	4	0	1	4	5
Dykes, 3b.	8	1	2	0	2
Sewell, c.	3	1	1	3	0
Lyons, p.	3	0	0	0	2
Totals	31	5	7	27	15

Score by innings:

St. Louis	200	000	100—3
Chicago	300	200	00x—5

Summary: Error, Solters. Runs batted in, Lary 2, Bottomley, Bonura, Appling, Hayes, Radcliff. Two-base hits, Hemsley, Bonura. Home run, Lary. Double plays, Appling to Hayes to Bonura 2. Left on bases, St. Louis 5, Chicago 8. Bases on balls, off Knott 4, Lyons 1, Hogsett 2. Struck out, by Knott 2, Lyons. Hits, off Knott 6 in 4 innings, Van Atta 1 in 2, Hogsett 0 in 2. Losing pitcher, Knott. Umpires, Basil, Moriarty and Geisel. Time, 1:33.

SECOND GAME

ST. LOUIS.	AB.	R.	H.	PO.	A.
Lary, ss.	4	1	2	0	1
Clift, 3b.	4	0	1	2	2
Solters, lf.	3	0	0	2	0
Bell, lf.	3	0	0	0	0
Bottomley, 1b.	3	1	1	9	0
West, cf.	2	1	1	2	0
Hemsley, c.	1	1	0	1	0
Carey, 2b.	3	1	1	2	4
Caldwell, p.	2	0	0	0	2
xColeman	1	1	1	0	0
Totals	26	6	7	18	9

xBatted for Caldwell in 7th.

CHICAGO.	AB.	R.	H.	PO.	A.
Radcliff, lf.	5	2	1	0	0
Rosenthal, cf.	4	2	2	3	0
Haas, rf.	4	0	2	2	0
Bonura, 1b.	1	2	0	11	0
Appling, ss.	3	1	2	1	3
Hayes, 2b.	4	0	0	3	5
Dykes, 3b.	3	1	1	0	2
Shea, c.	2	0	0	1	0
Stratton, p.	3	0	1	0	3
Brown, p.	0	0	0	0	0
Totals	29	8	9	21	13

Score by innings:

St. Louis	000	000	6—6
Chicago	310	004	x—8

(Called in 6th account rain, darkness.)

Summary: Error, Lary. Runs batted in, Carey, Coleman 3, Lary, Clift, Appling 4, Haas, Dykes 2, Hayes. Two-base hits, Lary, Clift, Rosenthal, Haas 2, Stratton. Three-base hits, Appling, Rosenthal. Home run, Dykes. Stolen base, Dykes. Double plays, Appling to Hayes to Bonura, Stratton to Appling to Bonura. Left on bases, St. Louis 3, Chicago 11. Bases on balls, off Caldwell 7, Stratton 4. Struck out, by Caldwell 1. Hits, off Caldwell 9 in 6 innings, Stratton 6 in 6 2-3, Brown 1 in 1-3. Hit by pitcher, by Caldwell (Bonura). Wild pitches, Caldwell, Brown. Winning pitcher, Stratton. Losing pitcher, Caldwell. Umpires, Moriarty, Geisel and Basil. Time, 1:26.

TULANE'S VICTORY ONLY DOPE UPSET

(By Associated Press)

Tulane's Green Wave, making its first start under the handling of a former star quarterback, Lowell (Red) Dawson, crossed up the "experts" today by handing Mississippi's favored Rebel eleven a 7 to 6 setback in the inaugural Southeastern conference combat.

Underdog in the betting, Tulane warded off a determined first-half attack by the Rebels and with revived spirit fought to a touchdown in the third period, kicked the extra point and won by that slim margin as Mississippi rallied its forces for a score but missed the point after.

Otherwise in the conference inaugurals the results ran true to form, but the University of Georgia, playing a hap-hazard game, was extended to the limit to turn back an inspired eleven representing Mercer university, 15 to 6.

Alabama evened a score with Howard college's Bulldogs, swamping the Birmingham team under a 34 to 0 count. The Bulldogs battled Alabama to a 7-7 tie in their 1935 engagement.

The Commodores of Vanderbilt university, preparing for their intersectional struggle with Chicago at Chicago next Saturday, ran roughshod over Middle Tennessee Teachers 45 to 0.

Major Bob Neyland, after a year's absence due to service in the Panama canal zone, saw his "comeback" hopefuls at Tennessee generate enough power ot conquer the University of Chattanooga 13 to 0. A sophomore back, Bob Sneed, engineered two passes for touchdowns and drop-kicked one extra point.

Mississippi State's Maroons kept their pet scoring plays under cover in taking a 20 to 0 verdict from Millsaps college. Major Ralph Sasse's Mississippians were in command of the situation throughout.

Off the Florida coast, between Miami and Key West, there are 600 known varieties of fish.

EXTRA POINT IS WAVE'S MARGIN IN 7-6 TRIUMPH

Pass Gives Greenies Only Touchdown After Bryan's Long Runs

NEW ORLEANS, Sept. 26.—(AP)—Failure to convert that elusive extra point gave Tulane university a 7-6 victory over the University of Mississippi in a gridiron thriller here today before an estimated crowd of 18,000.

Tulane's victory upset the dope bucket that had given Ole Miss an edge of from one to two touchdowns and started young Lowell (Red) Dawson, Tulane's mentor and protege of Bernie Bierman, off to a flying start with his first team as head coach.

The first half was a stand-off with the Mississippi Rebels showing an advantage by forcing most all of the play in Tulane territory. But at the opening of the third quarter the fleet "Bucky" Bryan was sent in at half to replace Mattis and the Tulane squad lifted its head and started for a touchdown, but Ole Miss stopped them on the eleven yard line.

Tulane came again, however, and from the twenty yard stripe with line bucks and a fifteen yard run by Bryan the ball was placed on the five yard line. Flowers, Tulane's halfback, lost one yard but Bryan passed to Bond, Tulane's quarter, with Ole Miss men swarming around him, for a touchdown. Moss converted the point, making the score 7 to 0.

In the fourth quarter, Ole Miss put on the pressure and on their twenty yard line, Hall, Rebel fullback, passed to Halfback Peters and set the ball up on Tulane's twenty yard line. Hall started another pass to Peters, end, and it would have been short had not Bond, Tulane's quarter, flipped the ball with his fingers squarely into Peters' hands. Two five yard penalties against Tulane, one for a player failing to report and the other for excessive time out, put the ball on Tulane's 19 yard line.

Big Clarence Hapes, Rebel half, pushed it to the 16 yard line and Bernard made it a first down on the 13 yard line. A pass brought it to the ten yard line and here C. Hapes took command and in line plunges carried the ball over for the touchdown. A. Breyer missed the kick for the point, making the score seven to six.

Here each team started a series of fumbles with possession of the ball passing back and forth until the ball rested on Tulane's 30 yard line with three minutes left to play. The Rebels made a brilliant rally and Bernard made it first down on the 18 yard line. With one minute left, the fast and brilliant R. Hapes, Ole Miss half, drove it to the ten yard line and as R. Hapes put it on the nine yard line the whistle blew, ending the game.

A little more time and this might have been a different story. R. Hapes, the spark of Ole Miss, was injured and was out of the game for a time that proved costly to his team. Kicking undoubtedly was Ole Miss' weakness and that is what cost them the game.

Lineups:

Mississippi	Pos.	Tulane
Poole	LE	LaRocca
Kinard	LT	Moss
Wilson	LG	Buckner
Hutson	C	Tull
Breyer	RG	Hall
Hart	RT	Miller
Jackson	RE	Dirmann
Bernard	QB	Bond
R. Hapes	LH	Mattis
Peters	RH	Payne
C. Hapes	FB	Andrews

Score by periods:

Mississippi	0	0	0	6—6
Tulane	0	0	7	0—7

Mississippi scoring, touchdown, C. Hapes. Tulane, touchdown, Bond; point from try after touchdown, Moss (placement).

Officials: Referee, Thomason (Georgia); umpire, Mumma (Army); head linesman, Hair (Georgia Tech); field judge, Donahue (Yale).

ARCADIA EASILY DEFEATS JUNCTION CITY IN OPENER

ARCADIA, La., Sept. 26.—(Special)—The Arcadia Hornets opened their season on home grounds with a 20-0 win over the Junction City Dragons.

Junction City kicked off to Arcadia, with Hightower bringing the ball to the Arcadia 48 yard line. On running plays the Hornets worked the ball up to the Dragon 25 yard line where they lost possession on an intercepted pass. Junction City was forced to punt to the 50. By means of a single reverse with Bramlett carrying the mail, the ball was placed on Junction City's 20 yard line from which point Hightower scored over the right side of the line. The try for the extra point was completed when Yarbrough caught a flat pass.

In the second quarter Hightower scored the second time, after drawing a penalty for holding. The try for the point was a failure. The final score of the game came in the last half when Bramlett intercepted a pass and raced 35 yards for a count.

The play of the Arcadia team on the offense was marked by splendid running and excellent blocking on the part of each man, and on the defense by the stubborn stand of the entire line.

OUACHITA MEETS WATERPROOF IN NEXT TILT HERE

Lions Expect Hard Test With Last Year's District Champions

The Ouachita Parish High school Lions will meet the 1935 class B champions of north Louisiana, the Waterproof Tigers, here this week-end in the locals' last home game until October 30, when they return here to meet their old rival, the Golden Tornado of Haynesville.

The game Friday will be the Lions' last non-conference battle. They open their schedule in class A competition at Tallulah on October 9. Ouachita won its season opener last Thursday night by walloping the class B aggregation from Delhi, 40 to 0.

The Waterproof eleven, coached by Stathum Crosby, which trounced the class A Mangham Dragons 20 to 0, Friday, will be much stronger than the Delhi club, and is expected to give the Lions a hard night's work.

Coach "Lefty" Haynes was considerably pleased with the work of his charges Thursday night, but he will continue to drill his Lions hard the early part of this week in preparation for the week-end skirmish.

The Ouachtia line looked powerful in its first game, and the backfield featured seven players capable of doing most anything, being probably the most versatile backfield arrangement Ouachita has had in years. The backs are Paul Patterson, Sol Mayer, Cason Mitchell, Clyde Roye, W. B. Stewart, Alvin Fleming and Don Haney. Practically all of them are capable passers, punters, blockers and ball carriers.

Wheeler Mitchell, guard; Rudy Vandenberg, center; and Wright Sherrod, end, played stellar ball Thursday. Floyd Vann, Moise Peters, Abner McClary, James Bates, Burford Goss and Benny Averett also played well in the line.

After this week's engagement, the Lions will meet three class A opponents away from home. They go to Tallulah on Friday week; meet the Mangham Dragons the following week and end their stay away from home on October 23 against Bastrop. The remainder of Ouachita's schedule, which includes Haynesville, Byrd of Shreveport, Rayville and Pine Bluff, Ark., in the order given, will be met here.

The Tiger aggregation still includes several of the youths who brought the north Louisiana class B title to Waterproof last season. Chief of these are Parker Wiggins, W. Crews, Marron and Bennett, all backfield men this year. Wiggins was a star end of the championship eleven and Crews played at guard. Both were shifted to the backfield this season, however, to help Marron and Bennett, who were regulars among the ball toters last fall. Coach Crosby has two good reserve backs in Adams and Morgan.

The Waterproof backfield will almost rival that of the locals in versatility, as three of the Tiger backs can punt, pass or run with the ball.

The line, however, is made up mostly of first year men, Coach Crosby reports. "Red" Fife and Dalton Miller are making the best bids for the terminals, and P. Stockstill, who played end with the champions, is now performing at tackle. He is expected to alternate with Miller at his old post. A first-year man, Lee, is working hard for the other tackle slot. L. Stockstill and V. P. Ferrington lead the race for the guard posts, but C. Lancaster is making the race hot for them. P. Crews and J. Fife are alternating at center.

GRANVILLE, 1-8, WINS LAWRENCE REALIZATION

NEW YORK, Sept. 26.—(AP)—Granville nailed another spike in his claim to 1936 supremacy among the turf's three-year-olds today when he won the 44th running of the Lawrence Realization at Belmont.

The great son of Gallant Fox, quoted at prohibitive odds of 1 to 8, was taken in hand by Jockey Jimmy Stout at the three-quarters and won by two lengths from Walter M. Jeffords' Giant Killer at 1 5-8 miles.

A crowd of upwards of 15,000 saw William Woodward's bay colt score his fifth consecutive victory and carry off the purse of $19,550, boosting his winnings for the year to $110,295. Granville was clocked in 2:43 3-5.

The word "tip" originated from the first letters of the phrase, "to insure promptness," which appeared on coin boxes placed in early English barber shops.

Brown And Swartz Meet In 5th Game Of Series Today

Paper Makers Can End Ouachita Valley Playoff With One More Win

The Brown Paper mill's Brownies and the Swartz Carbon Blackers will clash toady at the Brown diamond in what may be the final game of the Ouachita Valley league's championship series. The battle is scheduled to start promptly at 3:30 o'clock.

The Papermakers have a one-game lead on the Carbon Blackers and a victory by the Brownies would give them the margin needed to cinch the flag. However, they can expect the Swartz combination to be fighting harder than ever to make a comeback in the series and necessitate the playing of a sixth and deciding game. In four games played thus far, Brown has won two, Swartz has won one and they battled eleven innings to a tie in the series opener.

The first team winning three games wins the league title.

Swartz took the lead in the series first by winning the second game played, but Brown tied it up again last Sunday behind the six-hit pitching of "Buck" Brown to win, 3 to 0, and went into the lead themselves when they trounced the Carbon Blackers, 6 to 4, at Swartz Wednesday.

Because of the fact that the stands at the Brownie park have been insufficient to accommodate the crowds that have attended the series battles, additional bleachers have been put up during the past few days and plenty of seating space will be available for fans attending today's game. The new arrangement finds 1,600 more seats available than last Sunday.

"Buck" Brown, the former L. S. U. hurling star, is scheduled to do Brown's hurling again today, with Priester catching. The locals expect the Carbon Blackers to start the left-hander, Mackey on the mound with Courtney catching.

The Carbon Blackers can be depended on to "shoot the works" today, and the game isn't expected to vary a bit from the usual type of hard fought battles the two clubs have been turning in during the series.

Umpires for the game will be Walter Veach and J. B. Swanson.

SOUTHERN SERIES RESUMED TODAY

Gilbert To Start Drake In Effort To Break Into Win Column

NEW ORLEANS, Sept. 26.—(AP)—Larry Gilbert, manager of the New Orleans Pelicans, took stock today of the two straight defeats of his Southern association team by the Birmingham Barons in the flag chase and laid his plans for a victory tomorrow on home grounds.

Fans said the Pels stood a better chance of winning at home than they did on the road. They counted on moral support of a 10,000 crowd predicted for Sunday afternoon to encourage them toward stopping the Alabama team in the third game of the championship series.

The gate manager reported a good advance sale and predicted that 10,000 persons would be on hand to witness the third game of the series.

Birmingham won the first two games which were played in the Barons' home city.

"I am starting Tom Drake and I look for the big right-hander to win Sunday," Gilbert said today on his mound prospects.

"We can't afford to lose another. One more victory for Birmingham will put the Barons in the Dixie series and we will be through."

Gilbert said if he could win Sunday with Drake he would pitch Butzman in the next game here Monday night.

"I had to start Butzman in Birmingham after only a short rest," he said, "but I think he will be at his best by Monday if we can get by Sunday's contest."

Manager Riggs Stephenson, of Birmingham, considered his team in a favorable position for the series. His pitchers were going good and he expressed confidence that they would sew up the Pels and that Birmingham would meet the winner of the Texas league in the Dixie championship series.

Only one or two more games, he thought would be necessary to decide the championship team. Stephenson planned to use Joiner on the mound Sunday and then produce Darrow and Shoun, if necessary.

Shoun was the Barons' ace in the hole. He has been their outstanding pitcher.

MAROONS DEFEAT MAJORS, 20 TO 0

Mississippi State Extended In Beating Light Millsaps Eleven

STATE COLLEGE, Miss., Sept. 26.—(AP)—Presenting a strong defense, the Millsaps Majors forced the State College Maroons to extend themselves to win the opening game, 20-0, here today.

Held scoreless in the first period, the Maroon first string pushed across two touchdowns in the second, and then marched to another in the final.

Ike Pickle and Fred Hight were the big guns of the second quarter scoring. Taking the ball on their 36, they alternated in punching it to the three, then Pickle faked a run and shot a pass to Hight in the end zone. Pickle's placement was good.

Millsaps received, and fail to gain, kicked to State's 46. Pickle again faded back, shot a 14 yard pass to Chuck Gelatka who shook off two tacklers and ran forty yards to score. Pickle's kick was blocked.

Starting a new line-up at the half, Major Sasse saw his offense halted and his defense momentarily punctured. But the man came to life in the final, producing a 45 yard touchdown drive.

Charles Armstrong and Dennis Cross on three runs planted the ball on the Majors' 10. After Cross drove for four, Armstrong uncorked a pass to Lucius Edwards who took it in the end zone. Armstrong's placement was good.

The Majors made their best offensive showing in the final when Reeves shot a thirty yard pass to Sutherland to enter Maroon territory. They held the ball on the 35 when the game ended.

State	Pos.	Millsaps
Gelatka	LE	Straitt
Lott	LT	Breeland
Moak	LG	Houston
Price	C	Hill
Reagh	RG	Walker
Wielgosz	RT	Clark
Kenner R.	RE	Sutherland
Thames	QB	Ezelle
Hight	RHB	Reeves
Pickle	LHB	Adams
Hardison	FB	Elfert

Score by quarters:

State	0	13	0	7—20
Millsaps	0	0	0	0—0

Mississippi State scoring: Touchdown, Hight, Gelatka, Edwards. Points from try after touchdown, Pickle (placement); Armstrong (placement).

Officials: Ducote (Auburn) referee; Campbell (Millsaps) umpire; Shannon (St. Stanislaus) head linesman; Halligan (Miss. State) field judge.

NEVILLE TO PLAY RAYVILLE HORNETS HERE THIS WEEK

Tigers Expected To Gain Another Conference Win Against Old Foes

The Tigers of Neville High school, with one conference victory to their credit as a result of a 26 to 0 victory over Bastrop's Rams here Friday, will be after what looks like another sure win when they tangle with the Rayville Hornets at Brown field here this week-end.

After the game with Rayville, the locals go to Lake Charles on the following week for their first game in opponent's territory, and they won't play another game in Monroe until October 16 when they tangle with the Winnfield Tigers in another conference battle.

Some improvement was noted in the Bengals' performance Friday, but apparently they could have done much better against the lighter Rams, whose defense was weak and offense was practically nil.

The Hornets should be capable of turning in a better performance against the Bengals in view of early performances. Rayville has several lettermen back in harness this year, and despite the fact that regular practice sessions have been conducted only a week, the squad is reported to be looking good. In the backfield, Rayville will have the veterans O'Neal, Meador and Silk, with four other likely prospects in Fragala, Coemen, Whatley and Blackman, battling for the fourth back position.

Wigginton, veteran of two years, is back at his old wing post, with Schooler, another letterman, on the opposite terminal. Stathum is also playing a good brand of ball at end. O'Neal has his old center berth cinched, but the tackle and guard positions are resulting in some tough competition among the candidates. Dickens, Inzer, Cockran and Kalil are after the guard calls, while Pipes, Nichols, Green and Leary are the candidates for tackles.

Neville came through the Bastrop game with no injuries and will buckle down to work tomorrow toward strengthening the squad even more. Coach Percy Brown realizes that his charges have not yet reached their peak and predicts that they will improve as the season progresses. If the Bengals can stay in the Class A race until mid-season, Coach Brown believes his boys will then have had enough experience behind them to make going for leaders in the conference title games.

"Red" Brown, Ray "Tuffy" Spicer, Andy Pappas, Milo Mattinson, and Jimmy Gray all made good gains Friday as the Bengal line, headed by P. A. Poag, Joe Gimler, Billy Bendel and Edward Endom, turned in a better job of clearing the way for their plunging backs. "Shorty" Earl played a good game for his first try at an end position.

BAYLOR WINS, 13-0

WACO, Tex., Sept. 26.—(AP)—Bob Masters led the way today as the Baylor Bears completely outclassed the Hardin Simmons Cowboys, 13 to 0, in the Bruins' curtain raiser.

STRAW HATS ARE OUT!

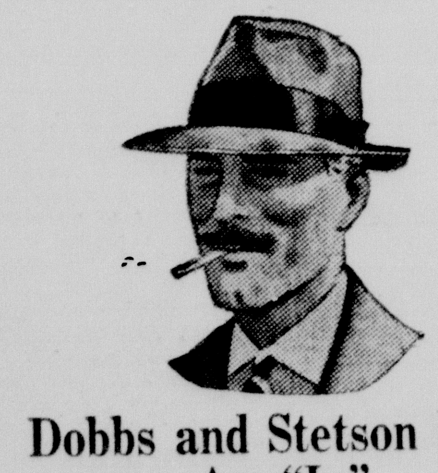

Dobbs and Stetson Hats Are "In"
Not only in quality but in correct style as approved by the foremost authority.
$5 to $7.50
SIG HAAS & SONS
"Only the Best"

Take the SIMMER out of SUMMER
Drink FALSTAFF SUMMER BEER
It's Lighter • More Cooling!
10¢ a bottle
FALSTAFF
• The Choicest Product of the Brewers' Art
DISTRIBUTED BY
F. STRAUSS & SON, Inc.
Monroe, La.

ECONOMY AND STYLE

Go Arm in Arm in
FRONT ROW WORSTEDS
by Hart Schaffner & Marx
Are you "hard on your clothes?" Do you constantly worry about the difficulty of keeping your suit looking well, and in press? If you do, we want to tell you about Front Row Worsteds! Because Front Row Worsted suits are tough. They'll take the wear of all-day driving or elbow-rubbing at a desk without a murmur. They hardly ever show wrinkles! They hold their shape. And these famous Hart Schaffner & Marx worsteds are tremendously smart, as well . . . especially in top-rank pattern ideas like Cheerio Stripes and District Checks. Stop in soon and slip one on. You'll find they're real value triumphs at
$30 up
D. MASUR & SON
Since 1889
"Buy Now and Save the Tax"

DOULA AND WESTENBERG WRESTLE TUESDAY

BASHARA TACKLES DAN O'CONNOR IN MAIN EVENT BOUT

Lisotta Makes Debut As Sole Owner Of Stadium With All-Star Card

An all-star card, featuring a semi-final clash between Marvin Westenberg, southern heavyweight champion, and Tiger Doula, undefeated Hindu husky, and a main event betweeen Ellis Bashara, tough Oklahoman, and Dan O'Connor, the clever Texas Irishman, have been booked for the weekly wrestling show at Roosevelt stadium Tuesday night, Promoter Phillip Lisotta announced last night.

The card, which should be the best staged here in many months, is the first that Lisotta has booked as sole owner of grappling rights here.

Lisotta said last night he realized that the Westenberg-Doula match deserved the top billing, or at least was on a par with the Bashara-O'Connor battle, but explained that he already had signed Bashara and O'Connor for the main event when he found that he could get Westenberg and the Hindu. He said he completed the card with the "big time" attraction because it would be his policy in the future to give the grappling fans the best talent available.

The Westenberg-Doula affair is a "natural." Westenberg hasn't lost a match in the stadium for more than a year, while Doula hasn't been beaten since his arrival from India. In fact, a couple of weeks ago Len Macaluso won the second fall in his struggle with the bronzed East Indian and it was announced that it was the first fall Doula had dropped in this country.

Many fans have told the stadium matchmakers that they couldn't get the champion and the Hindu in the same ring together. There has been a suspicion here that Westenberg "couldn't lose," while there are many who believe that no one in these parts can beat Doula. For the past month or so, the customers have been requesting that these two be brought together here, but to no avail. When Lisotta closed the deal last week to buy out Charlie Bruscato's interest in the stadium, he immediately began negotiations with the managers of the two headliners for a match. Bashara and O'Connor, who also rate with the best in this territory, already had been booked for the main event, but that didn't stop Lisotta. He offered an extra guarantee, and finally got the men he desired.

Doula, who sports a handlebar mustache and is a wild looking, wild performing wrestler, has a pet hold he calls the East Indian death lock that has subdued all of his opponents in the local arena. Westenberg, on the other hand, is rough and he knows plenty of scientific holds to boot, and he's a formidable foe for any wrestler.

Bashara will face a clever, scientific performer in O'Connor, a long-legged, powerfully built Texan. Dan prefers the clean style of wrestling but he doesn't hesitate to trade blows with his opponents when they start the rough stuff. Bashara, of course, is well known here for his rough tactics and he undoubtedly will give O'Connor an interesting evening.

Both matches will be best two out of three falls, with the main event limited to two hours and the semi-final having a one-hour time limit. Officials have not been announced.

New Attendance Record Expected In World Series

TEXAS NEXT FOE FOR L. S. U. TEAM

Tigers Expect Stiff Battle From Longhorns At Austin Saturday

BATON ROUGE, Sept. 26.—(Special)—The Texas Longhorns, confident of showing marked improvement over their 1935 performance, are the next hurdle for Bernie Moore's ambitious Louisiana State Bengals to attempt to jump. The Louisiana Tigers and the Texans clash Saturday afternoon at Austin.

The game will be the first official contest of the year for Jack Chevigny, although his varsity played the freshmen Friday. The Longhorns will be the second Texas team on the Bengals' program, L. S. U. having opened their season against the Rice Owls of Houston.

Last year the Bengals and the Longhorns played to a thrilling 18 to 6 score in Baton Rouge with L. S. U. on the winning end. It took a fine fourth period rally to bring victory to the Bengals.

With the score standing 6-6, Rock Reed took in a Texas punt on the Longhorns' 35-yard line and raced through a broken field for the winning touchdown. Jess Fatherree intercepted a desperate pass a few minutes later and ran for another score.

Reed is back in uniform this year and he is expected to play an important role in the Texas game. Fatherree was among the seven first-stringers lost through graduation.

Coach Chevigny is credited with having the finest array of backfield talent in the fast Southwest conference, a conference noted for its brilliant backs. He has a powerhouse combination, composed of all vets, and a jack-rabbit quartet that almost burns the grass when they step on the gas. And like the powerhouse boys, the speedsters are all experienced players.

HARRY TAYLOR LOSES IN SOUTHPAW GOLF TOURNEY

ST. LOUIS, Mo., Sept. 26.—(AP)—O. F. Hoag, Grand Rapids, Mich., today won the class A championship in the National Left-Handers Golf tournament. Hoag defeated Harry T. Taylor, Monroe, La., 1 up in 19 holes.

The dogged determination of a "week-end golfer" failed to match the machine-like skill of seasoned Howard Creel of Pueblo, Colo., and fighting Fred Evens of St. Louis went down to a 6 and 4 defeat today in the final match of the left-handers' tournament.

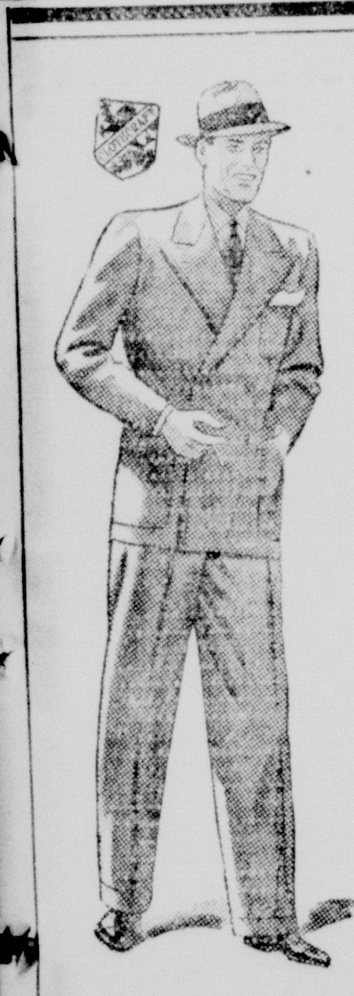

CLOTHCRAFT SUITS

FOR REAL VALUE

You can always depend on a Clothcraft suit to give you full value for your money. Clothcraft Clothes combine quality fabrics, smart style, fine tailoring, and exceptional fitting qualities.

You'll be proud to wear a Clothcraft suit this Fall. Remarkable values at

$27.50 & $30

2 Trousers

UNION MADE

Sig Haas & Sons

"Only the Best"

A Diesel Career

FOR A PROFITABLE FUTURE

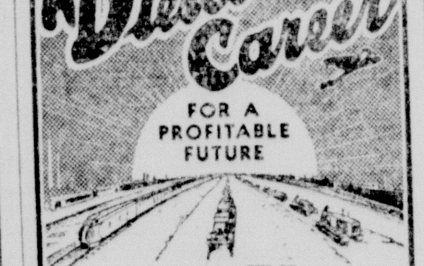

Thousands of Diesel horsepower installed each month . . . new applications discovered every day . . . Diesel cars and airplanes are practically ready for the market . . . large Diesels producing thousands of horsepower are being installed throughout the world ... construction machinery, Diesel tractors and shovels being produced by the thousands. Every engine requires men to design, build, test, erect, operate and maintain it.

The Diesel field is new . . . responsible positions opening to trained men . . . investigate immediately what this field holds for you.

America's foremost Diesel training schools. Day and Night Resident Courses, and a proven combination Home Study Course with later shop practice.

Hemphill Diesel Schools

located only at New York, Detroit, Chicago, Memphis, Los Angeles, Seattle and Vancouver, B. C.

SEND THIS COUPON TODAY

HEMPHILL DI SEL SCHOOLS

437 MWNS onroe Ave., Memph Tenn.

Please send me f copy of "Diesel News" and Pro hat Hemphill Training Pays.

Name

Street

City 11

CUBS TRIM CARDS, 12-2, IN FIGHT FOR SECOND PLACE TIE

Defeat Cuts St. Louis Margin To One Game With One More To Play

ST. LOUIS, Sept. 26.—(AP)—The Chicago Cubs, fighting for a tie for second place in the National league, pounded five St. Louis Cardinal pitchers for a 12 to 2 victory today.

The defeat cut the Cardinals margin to one game and on tomorrow's final contest of the season rested whether they will occupy second place alone or in company with the Cubs. A tie will mean the two teams split second and third place money.

Home runs by Phil Cavarretta, Augie Galan and Johnny Gill paced the Cubs' 19-hit attack on Jim Winford, Bill McGee, Ed Heusser, Cotton Pippen and George Earnshaw.

Bill Lee held the Cardinals on two hits and no runs until the ninth inning when Pepper Martin's double, Johnny Mize's single and Charley Gelbert's double produced their lone tallies.

Box score:

CHICAGO.	AB.	R.	H.	PO.	A.
Galan, cf.	5	2	1	2	0
Cavarretta, 1b.	5	1	3	12	0
Herman, 2b.	5	0	0	1	6
Demaree, rf.	4	2	2	2	0
Hack, 3b.	3	1	1	2	0
Hartnett, c.	4	3	1	4	0
Gill, lf.	5	3	5	0	0
Jurgess, ss.	5	0	2	4	5
Lee, p.	4	1	1	0	1
Totals	40	12	16	17	12

ST. LOUIS.	AB.	R.	H.	PO.	A.
T. Moore, cf.	4	0	1	3	0
Garibaldi, 2b.	4	0	1	5	3
J. Martin, rf.	3	1	1	1	0
Medwick, lf.	4	0	0	4	0
Mize, 1b.	3	1	1	8	0
Gelbert, ss.	3	0	2	2	4
Gutteridge, 3b.	4	0	0	0	0
Ogrodowski, c.	4	0	0	4	0
Winford, p.	0	0	0	0	1
McGee, p.	0	0	0	0	0
Heusser, p.	0	0	0	0	1
Pippen, p.	0	0	0	0	0
Earnshaw, p.	0	0	0	0	0
zKing	1	0	0	0	0
zzFullis	1	0	0	0	0
zzzS. Martin	1	0	0	0	0
Totals	32	2	6	27	9

zBatted for McGee in 3rd.
zzBatted for Heusser in 6th.
zzzBatted for Pippen in 8th.

Score by innings:

Chicago	104	020	122—12
St. Louis	000	000	002— 2

Summary: Runs batted in, Herman, Gill 4, Jurges 2, Hartnett, Galan 2, Mize, Gelbert, Cavarretta. Two-base hits, Cavarretta, Gill 2, T. Moore, J. Martin, Gelbert. Three-base hit, Lee. Home runs, Cavarretta, Gill, Galan. Sacrifice, Lee. Double plays, Garibaldi to Mize, Gelbert to Garibaldi to Mize, Jurges to Cavarretta. Left on bases, St. Louis 6, Chicago 8. Bases on balls, off Lee 3, Winford 4, Earnshaw 1. Struck out, by Lee 4, Winford 1, Heusser 2. Hits, off Winford 5 in 2 2-3 innings, McGee 0 in 1-3, Heusser 3 in 3, Pippen 6 in 2, Earnshaw 2 in 1. Hit by pitcher, by Pippen (Cavarretta). Wild pitches, Pippen, Earnshaw. Losing pitcher, Winford. Umpires, Ballanfant, Sears and Quigley. Time, 2:03.

DODGERS WALLOP GIANTS

NEW YORK, Sept. 26.—(AP)—The National league champion Giants looked like anything but that today as they took a 9 to 2 walloping at the hands of their one-time jinxes, the Brooklyn Dodgers.

Freddy Frankhouse limited the Giants, who fielded like a second-string team, to nine hits while his Brooklyn mates pounded Lefty Al Smith, Clyde Castleman and Dick Coffman for 13 hits. It was Frankhouse's 13th victory against ten defeats for the season.

The Dodgers got away to a big lead for a four-run splurge in the second, and were never in danger of losing it. Frankhouse paced the attack with a pair of singles driving in three runs.

BROOKLYN.	AB.	R.	H.	PO.	A.
Bordagaray, lf.	6	1	2	1	0
Cooney, cf.	1	0	1	1	0
Tremark, cf.	3	0	0	1	0
Stripp, 3b.	4	1	1	0	2
Phelps, c.	5	1	1	7	0
Hassett, 1b.	4	2	1	12	3
R. Moore, rf.	3	1	1	1	0
Jordan, 2b.	2	2	2	0	2
xWinsett	1	0	1	0	0
Radtke, 2b.	1	0	0	0	1
Frey, ss.	3	0	1	1	5
Frankhouse, p.	5	1	2	3	2
Totals	38	9	13	27	15

xBatted for Jordan in 6th.
(Sheehan tipped R. Moore's bat in 6th.)

NEW YORK.	AB.	R.	H.	PO.	A.
Mayo, 3b.	4	1	2	0	1
Bartell, ss.	5	0	2	0	4
Ripple, cf.	4	1	1	2	0
Leiber, rf.	4	0	1	1	0
McCarthy, 1b.	4	0	0	12	2
Davis, lf.	4	0	2	2	0
Whitehead, 2b.	2	0	1	2	2
Koenig, 2b.	1	0	0	1	3
Sheehan, c.	4	0	0	5	0
Smith, p.	0	0	0	0	1
zJ. Moore	1	0	0	0	0
Castleman, p.	1	0	0	2	0
Coffman, p.	1	0	0	0	0
zzYoung	1	0	0	0	0
Totals	36	2	9	27	13

zBatted for Smith in 3rd.
zzBatted for Coffman in 9th.

Score by innings:

Brooklyn	041	022	000— 9
New York	000	110	000— 2

Summary: Error, Sheehan. Runs batted in, Jordan, Frankhouse 3, Cooney 2, Frey, Whitehead, Leiber, Winsett 2. Two-base hits, Bordagaray, Phelps, Ripple, Stripp. Sacrifice, Frey. Double play, Bartell to Koenig to McCarthy. Left on bases, New York 9, Brooklyn 10. Bases on balls, off Smith 3, Castleman 3, Frankhouse 2. Struck out, by Frankhouse 5, Smith 1, Castleman 3, Coffman 1. Hits, off Smith 6 in 3 innings, Castleman 6 in 3, Coffman 1 in 3. (Interference by catcher, by Sheehan, R. Moore, 6th inning.) Wild pitch, Smith 2. Losing pitcher, Smith. Umpires, Goetz, Pfirman and Stewart. Time, 2:09.

REDS TRIM PIRATES

CINCINNATI, Sept. 26.—(AP)—The Cincinnati Reds assured themselves of fifth place in the National league pennant race today by defeating Pittsburgh 5 to 1. The defeat jolted the Pirates' hopes for third place.

Fly balls lost in the sun gave the Reds the victory. In the second inning, Young lost track of Scarsella's hit and it went for a single, enabling him to score when Riggs singled off Vaughan's ankle.

In the third inning, with the bases loaded on a walk, single and hit batsman, Lombardi hit a long fly to the scoreboard which Lloyd Waner lost in the sun and it went for a double, scoring Walker, Goodman and Cuyler.

Box score:

PITTSBURGH.	AB.	R.	H.	PO.	A.
L. Waner, cf.	5	0	2	0	0
Jensen, lf.	5	0	0	2	0
P. Waner, rf.	5	0	2	5	0
Vaughan, ss.	4	0	0	2	2
Suhr, 1b.	4	0	0	9	0
Brubaker, 3b.	2	1	1	0	0
Young, 2b.	3	0	1	1	4
Todd, c.	4	0	1	5	0
Swift, p.	4	0	3	0	2
Totals	36	1	10	24	8

CINCINNATI.	AB.	R.	H.	PO.	A.
Walker, cf.	3	1	0	2	0
Goodman, rf.	4	1	1	2	0
Cuyler, lf.	3	1	0	4	0
Scarsella, 1b.	4	1	2	11	1
Lombardi, c.	4	1	2	1	1
Riggs, 3b.	4	0	3	1	1
Joost, ss.	3	0	2	2	2
Kampouris, 2b.	4	0	0	4	4
Hallahan, p.	4	0	0	0	2
Totals	33	5	10	27	11

Score by innings:

Pittsburgh	000	100	000— 1
Cincinnati	013	000	01x— 5

Summary: Error, Lombardi. Runs batted in, Young, Lombardi 3, Riggs, Joost. Two-base hits, Young, Swift 2, Scarsella, Lombardi, Riggs, Joost. Sacrifice, Joost. Left on bases, Pittsburgh 12, Cincinnati 7. Bases on balls, off Swift 1, Hallahan 4. Struck out, by Swift 3, Hallahan 1. Hit by pitcher, by Swift (Cuyler). Passed ball, Todd. Umpire, Moran, Pinelli and Barr. Time, 1:51.

ANNUAL CLASSIC OPENS WEDNESDAY AT POLO GROUNDS

Hubbell And Ruffing Likely To Start; World To Reproduce Games

By Eddie Brietz
(Associated Press Sports Writer)

NEW YORK, Sept. 26.—(AP)—Only sudden apathy on the part of the big town's baseball-mad fans can stop the 1936 world series between the Yankees and Giants from rocketing to record-breaking heights.

It has been 13 years since Gotham had a subway series, and it isn't likely, in view of the long famine from a strictly local standpoint, that red-hot rooters will let their favorites down.

With the classic starting Wednesday in the Polo Grounds, home of the Giants, the Harlem river rivals are expected to eclipse the financial and attendance records set in the 1936 affair.

In six games that year, the Yanks and Cardinals played before 328,051 spectators who paid $1,207,864. With the Polo Grounds accommodating 51,856 this year and the Yankee stadium seating 71,767, the total attendance for six games, on a capacity basis, would be 370,869, and aggregate receipts would approach the $1,500,000 mark.

Leaving the matter of breaking records up to the fans, the contending clubs will get together for the second, as well as the first, game in the Giants' park. The third, fourth and fifth are slated for the Yankee stadium, across the river. If a sixth and seventh are necessary, the teams will travel back to the Polo Grounds.

The Yankee Powerhouse, which blasted its way to more than 100 victories in the American league race, and shattered one slugging record after another, will go into the series an 11 to 20 favorite, according to Jack Doyle, veteran Broadway betting commissioner.

Manager Bill Terry definitely has decided to open with Carl Hubbell, who has accounted for 26 of the Giants' wins, 16 of them in a row. His strategy is to use Carl again in the fourth game and also in the sixth if he is needed.

Terry now is trying to make up his mind whether to shift from Freddy Fitzsimmons to Hal Schumacher for the second battle. Schumacher's fine showing in the flag-clinching game Thursday has Terry almost in the notion of following the plan he used in the 1933 series with Washington and putting Hal in the second spot.

Manager Joe McCarthy hasn't selected the starting hurler for his American leaguers, but big Charlie Ruffing, who delivered his 20th win of the season yesterday, is the popular choice to get the call. However, McCarthy may oppose the left-handed Hubbell with another portsider, Lefty Gomez.

ANNUAL PARTY PLANNED

The world series starts Wednesday and the News-Star—World will be on hand with its player board to give northeast Louisiana fan's a play-by-play reproduction of the games. The player board will be set up in front of the newspapers' building on North Second street and fans are invited to gather in front of the big board and see and hear the action.

The big baseball party is an annual affair with The News-Star—World. The fans enjoy gathering together and talking baseball with one another as they watch the series progress. As usual, a loud speaker and amplifier will be installed to give the "customers" all the sidelights, as well as actual play on the field.

Watch for further details, including starting time, the pitchers, etc., on the sports pages Tuesday and Wednesday.

Greece has a law which requires all its canned goods must be stamped to show date of packing.

It is said that the North Pole is moving south at the rate of approximately six inches a year.

Winning Golf

By Lawson Little

In 1929 I played in my first amateur championship of the United States Golf association. Then there were no sectional qualifying rounds, because there were only about two hundred and fifty entries. The top qualifying score was 161, and such players as Chick Evans and Eddie Held were in the play-off. Since that time the tournament has made tremendous progress. In 1931, the United States Golf association rightly thought it wise to divide the country in districts, conducting local sectional qualifying round tests to determine the contestants who might journey to the actual battle site. In that year, Don Moe of Portland scored a total of 142 for the thirty-six hole qualifying test yet failed to qualify, the same time scores in the 150's qualified in larger districts where there were more than two places.

Each year there have been upsets, when a favored contender or two fails to qualify. This year it was Chuck Kocsis, National Intercollegiate champion, and Harry Givan, the Walker Cup star from Seattle.

If the United States Golf association believes that Givan is good enough to play on the Walker Cup team, I believe that he is good enough to have had a crack at the boys in the championship proper at Garden City. Harry was sixth in the Seattle open championship where there was a very fast field of Eastern professionals, yet when he played in the qualifying round for the amateur, he failed to qualify. He might have been troubled with a cold, a stiff shoulder, or even a sprained wrist. Then why should a golfer, who is good enough to be selected on the Walker Cup team have to risk his chances of qualifying for the biggest amateur tournament in the world on a one day performance over thirty six holes.

Favors More Exemptions

There are a number of critics writing about the system of handling the amateur championship, but there is seldom any constructive criticism. I, for one, would like to go on record as saying that there should be more exemptions. In other words, if a player proves his ability in national competition, he should be exempt from the sectional qualifying round. Take the case of Johnny Goodman of Omaha, who is one of our best amateurs. Johnny won the open championship of the United States in 1933 yet in 1933 he had to QUALIFY, in his section, in order to compete in the amateur. In 1934, he represented the United States as number one man on the Walker Cup team, and again he had to qualify for this tournament. The same was true in 1935, and in 1936, after being runner-up the previous year he had to go through that same trying ordeal of the sectional qualifying rounds. Why can't fifty to seventy-five players, who have proven themselves capable of playing good golf be exempt from this qualifying test?

Johnny Fischer, who won the tournament in beautiful style last week, had to qualify for the tournament. He is a player who has been on the American Walker Cup team twice, but still he had to prove his worthiness for the amateur by qualifying in the section. He could well have been in the same boat as Givan or Kocsis. A stiff back or sore hand could have deprived him of the opportunity of playing at Garden City, and he would not be the champion today.

Record This Year

With the great increase of interest in golf and the increase of entries in the amateur championship the governing body had to make some restrictions. This year the all time record of over 1150 players entered, so anyone can see that a sectional elimination of some kind is necessary, because only a hand full over two hundred can compete in the tournament proper—due to the shortness of daylight during September. Let us hope that some provision will be made for players who are recognized as players entitled to play in the championship, and let those who have not, as yet, proven themselves, fight for the qualifying places.

Johnny Fischer won the championship of the United States Golf association last Saturday by coming from behind to win the last three holes in the most dramatic final seen in the championship for years. He was one down to Jock McLean of Scotland, and two to go. It surely seemed that the cup would go to Britain for the first time in twenty five years when they halved the next hole in birdies. But Fischer sank a ten foot putt for another birdie, a two, on the thirty-sixth hole to tie the match. Then on the first extra hole, he downed a twenty-five footer for his third birdie in succession to win the match, one up in thirty seven holes, thus paying the British back for Harold H. Hilton's win on the thirty-seventh in 1911—the last time the cup journeyed across the Atlantic. Congratulations, Johnny for a fine performance.

(Copyright, 1936, Bell Syndicate, Inc.)

Lawson Little's latest leaflet on playing the stymie is now available. Write for it care of this paper enclosing a stamped (3-cent), self-addressed envelope.

Send for the Lawson Little leaflet: "Golf Swing and Stance Have Changed." It's free on receipt of a three-cent self-addressed envelope. Write for it care of this paper.

Insects do not grow after once attaining the adult stage.

WESTERN WINNER

OUIMET'S GOLF

FRANCIS OUIMET

In looking over the entry list of the Women's Amateur tournament the name of Glenna Collett Vare is conspicuous by its absence. Mrs. Vare is the present champion but she has held the title so often, six times from 1922 to 1935 that the novelty has entirely worn off and she is quite willing to let the crown out for a twelve month period or until such time as she decides to once again take up the quest of a national championship.

The scene of the Women's Amateur championship this year will be over the south course of the Canoe Brook Country club at Summit, New Jersey. The name sounds pleasant indeed, as if there should be smooth sailing throughout its eighteen holes, but in some measure this idea is deceiving for rapids lie ahead along with numerous other hazards. On the day of the championship it will probably be groomed so carefully that record scores will be few and far between.

Travelled Course In 78

Miss Charlotte Glutting, who played so brilliantly in the recent annual women's New Jersey State Golf championship, will be one of the favored contenders. It's a difficult matter of course to pick the actual winner in advance from a field of 188, when the skill of the highest ranking is so evenly matched but the reareason we mention Miss Glutting is largely on two counts. In the first place she knows the Canoe Brook course fairly well, well enough in fact to hold both the competitive record and the unofficial low score for women. In competition she has registered an 81, the competitive low, and in an informal match has scored as low as 78, some 3 strokes better.

It is impossible to see how these two scores are going to hurt her game or the confidence in her game although some young lady, who has never before played the course, might find it exactly to her taste. That the course is a difficult one for women players can be readily gleaned from the record of Mrs. Helen R. Hawes, women's champion of Canoe Brook for four years whose low score is 84. The low amateur record for men is 69, scored by Dick Chapman while Harold J. Sanderson the club pro, holds the record with a 67.

For this tournament the south course, ordinarily 6,523 yards with a men's par of 73 will be played at 6,267 yards with a women's par of 77. This has made the course somewhat shorter but the necessity of accuracy will minimize the savings in strokes here.

For instance consider these two holes picked at random from a description of eighteen.

No. 7—159 yards—Par 3. A test for women golfers. Green surrounded by traps must be carried and held by drive.

No. 10—152 yards—Par 3. Water hole, in a setting of willows, with pond close to green's edge. Bobby Cruickshank has called it one of the finest in the country. Trees and bunkers guard right of green, which is nearer tee than left. It is a picturesque "all or nothing" hole.

Both of these holes sound interesting and undoubtedly present quite a picture to the eye but there are bound to be many lady golfers who will hardly regard them in that light after Monday.

(Copyright, 1936, by The Bell Syndicate, Inc.)

INJURIES LIKELY TO SLOW BULLDOG TEAM IN OPENER

(Continued from Seventh Page)

who now "can just barely trot" are Wallace (Jakie) Hanna, Minden; Don Darling, Ruston, and Bill Dukes, Birmingham, Ala.

Among the greatest disappointments to the Tech coaches is the status of "Big Ben" Whitman of Jennings, highly rated for the fullback post. Injuries have caused Whitman to lose a lot of valuable practice, Coach McLane pointed out. R. S. Roach, Wisner, a dependable halfback prospect, also has been hampered with injuries, but will probably see service, the chief tutor stated.

Coach McLane Saturday had a good word for a couple of his backs, Herbert Massey, Tallulah, and Charles Williams, Mansfield, the latter a sophomore who was late in reporting for practice.

"Massey, although weighing about 160 pounds, is looking better than ever," the mentor remarked, "and Williams may push Hewett and Whitman out of the picture if they don't watch out."

Two major scrimmages recently on the program for the Techsters fell far short of pleasing the gridiron instructors.

"The blocking and tackling by our boys were bad," Coach McLane emphasized. "The back ran straight up, and the linemen did not charge, either on offensive or defensive work."

Those remembrances prompted the coach to advise the team as a whole "to throw away their newspaper clippings about last year's good ball club and get to work."

ONLY 4 MORE DAYS

And the Luxury Tax takes effect on all new automobile sales. Buy yours now and save $15 to $25.

LOTS OF NEW PLYMOUTH CARS IN STOCK IN ALL BODY TYPES AND COLORS

SEE US NOW

WILLIS INCORPORATED

Chrysler and Plymouth Headquarters

211 North Second St. Phone 816

RODEO

AND HORSE SHOW

FERRIDAY LA.

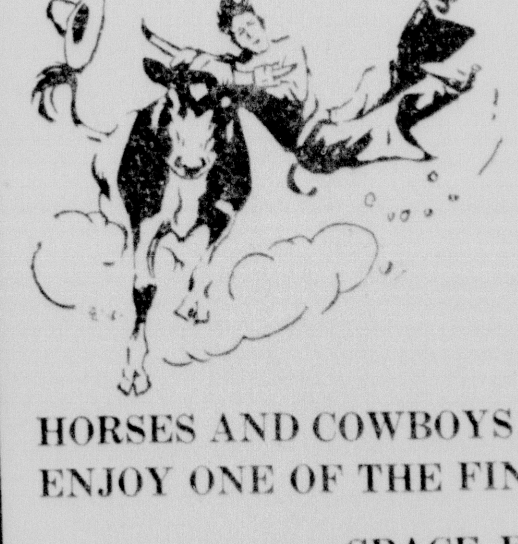

SAT. & SUNDAY AFTERNOON

2:00 P.M.

October 3rd and 4th

All North Louisiana Invited!

HORSES AND COWBOYS from ALL PARTS OF COUNTRY

ENJOY ONE OF THE FINEST RODEOS YOU EVER SAW

SPACE FOR COLORED

EXPLANATION OF SALES TAX GIVEN

(Continued From Third Page)

of October 1 will not be required. The rule requiring an inventory as of October 1 applies only to those merchants who do not take an inventory regularly.

From information obtained from states that have the same tax that we now have, and which is under discussion, after the statute has been in effect a few months, it will be possible to tell approximately what percentage of a merchant's sales is exempt and what percentage is taxable. The ratio is approximately constant. This will be an additional method of checking to determine the accuracy of the collections and remittances to the state.

Q-6. Are any sales made by churches, schools or charitable organizations exempt?

A. Sales of food or meals at churches and schools are exempted from this tax by the statute.

Q-7. Will wholesale distributor selling building material direct to contractor or home owner be considered as selling at retail? Will selling of feed and grain to dairies be considered retail?

A. Where contractor bids to construct a house for a lump sum, sales of building materials made to that contractor for that work are sales to a consumer. The contractor is the consumer. The person who sells to that contractor under such conditions makes a retail sale for the purposes of this statute and must collect the tax on such a sale and remit to the state. The siuation would be different, however, if the contractor agrees to construct the building for a stipulated sum for his services. Under that condition the owner of the land would buy the materials and would be the consumer and the sale to the owner of the land would be the retail sale which would be subject to the tax.

The sale of feed to dairies is not subject to the tax for the reason that the retail sale of feed is specifically exempted from the tax. If it were not for this exemption, however, the dairy would be the consumer of the feed and would be subject to the tax.

Q-8. Will wholesale grocery selling hotels, cafes, restaurants and sandwich shops be considered at retail? Will selling of wholesale grocery to employes be considered at retail?

A. Sales by a wholesale grocer to hotels, cafes, restaurants and sandwich shops, of tangible personal property to be used by them in processing meals which are sold to consumers is not a retail sale because the hotels, cafes, restaurants and sandwich shops are not the consumers. They buy for resale. The tax must be collected when the meal or food is sold and must be remitted to the state by the hotels, cafes, restaurants or sandwich shops. In this connection, I might add that resale certificates will be issued, which can be obtained from the hotels, cafes, restaurants and sandwich shops by the wholesale grocer, certifying that the hotels, cafes, restaurants and sandwich shops are buying the groceries for the purpose of resale or of processing into a new commodity or into a new tangible piece of personal property for resale. If the wholesaler obtains this resale certificate he is relieved of liability for the tax and the person or company executing said resale certificate becomes liable for the tax and will have to account for the items thus purchased. In other words, whether said groceries are sold at retail or whether they are processed into a new article, which article is sold to a consumer, the hotels, cafes, restaurant or sandwich shop is the vendor in the retail sale to the consumer and must collect and remit the tax to the state. This same rule applies to any sale that is not a sale to a consumer. The only sale that is taxable under the statute is a sale to a consumer. In other words, there can be a dozen sales of a single piece of tangible personal property, none of which will be subject to the tax if each sale is made for the purpose of resale.

A sale by a wholesale grocery company to its employe is a sale of tangible personal property to a consumer or consumers and is a retail sale under which circumstances the wholesale grocer company must collect the tax and remit to the state.

Q-9. In upholstering of furniture where the yardage is sold and the labor are priced separately—is the labor taxable?

A. Where a person is engaged in the business of repairing furniture the repair man is the consumer of the tangible personal property used in connection with his business. If in repairing furniture yard goods is necessary, and the repair man furnishes the yard goods, where there is a lump sum price for the repair job, including both labor and materials, the repair man is the consumer of the materials he purchases and must pay the tax to the person from whom he purchases said materials. In the event the repairer of furniture operates a retail establishment in connection with his business, such materials as he withdraws from his stock and use in the furniture repairing business are taxed on the basis of the amount the materials cost him. If a customer wants to bring to his place of business a piece of furniture to be repaired and furnish all materials in the repair job, there would be no tax on the transaction, the tax on the materials used then, of course, would have been paid by the party owning the furniture at the time he purchased it. In other words, the only charge made by the furniture repair man under such condition is a charge for labor which is not taxable.

Q-10. How about keeping the tokens separated from other cash? Must record be kept on items covered by sale?

A. It will not be necessary to keep the tokens separate from your cash, provided adequate records are kept to show the amount of tax collected, the amount of sales and the amount of exempted sales. It will not be necessary to list each item sold in a place of business when the nature of the business makes it entirely impracticable such as the grocery business. A merchant, however, must keep adequate records to show the amount of the taxable sales and the amount of the exempted sales.

Q-11. Are all kitchen utensils exempt or just canning supplies?

A. Section 5 of the act exempts from the tax levied the retail sale of kitchen utensils, pots and pans. The retail sale of all kitchen utensils, pots and pans, therefore, are exempt whether used for canning purposes or not. The term "kitchen utensils," as used by the act, is fully explained in the ruling on this point, a copy of which you may obtain at the end of the meeting. I might say that the retail sale of kitchen utensils means the retail sale of any article commonly known to the hardware trade as "kitchen ware."

Q-12. Is material or contracts sold to the state subject to the tax?

A. The statute does not exempt retail sales to the state of Louisiana. Such sales, therefore, are subject to the tax.

Q-13. If a wholesaler sells building material to a contractor, is it considered a retail sale?

A. If a wholesaler sells building material to a contractor who uses the material in connection with the contract to construct a building for a lump sum, the contractor is the consumer of materials and the sale to him by the wholesaler is a retail sale under the act and the wholesaler must collect the tax and remit to the state.

Q-14. If wholesaler sells canned corn and peas that would retail for 10c or less in case lots, will they be subject to tax regardless to whom sold?

A. The sale of a case of canned food, where the retail price is 10c or less per can, is not subject to the tax; the entire transaction is exempt from the tax. In other words, the fact that more than one can is purchased at the time would not make the whole transaction taxable. The act exempts the retail sale of food in cans where the can sells for 10c or less. This exemption will apply on all retail sales coming within this provision of the statute irrespective of the identity of the vendee.

Q-15. On charge sales — is tax charged to customer and put on books? If not collected—is merchant obliged to pay same? Or is payment deferred until account collected?

A. The statute provides that the tax levied by it is due at the moment of sale. The statute also provides that merchants may make monthly reports and pay the tax monthly. The report made by the merchant must include the sales made during that month that are taxed by the statute. The fact that the merchant has not collected the money involved makes no difference. In other words, if in October a charge sale is made and the merchant charges both the price of the commodity and the tax, the merchant must remit the tax to the state with his October report whether the customer has paid the tax or has paid the cost of the commodity. The statute gives the merchant the right to collect the tax at the time of the sale and remit the tax at the end of the month, yet the merchant has the right to charge both the tax and the price of the commodity. The tax must be paid by the merchant whether his customer has paid it by the end of the month or not. The terms agreed upon between the vendor and the vendee as to payment does not affect the due date of the tax.

Q-16. Is once a year considered a periodic inventory?

A. Yes.

Q-17. Are these items canned food? 10c mayonnaise, 10c pickles, 10c tomato juice, 10c dry coconut, 10c catsup? If so, are they exempt?

A. Mayonnaise, pickles, tomato juice, dry coconut and catsup are foods within the meaning of the act, and when bought in cans or glass for 10c per can or glass or less, are exempt.

Q-18. What tax to collect on penny articles—is not baking soda an oversight in being taxed?

A. The sale of tangible personal property for one cent or a sale for two cents is not taxable. Where the sale is for less than a dollar a schedule has been worked out. If the sale is for three to seven cents, both inclusive, the tax would be one mill. A schedule can be obtained at the close of the meeting. Baking soda is not exempt from the tax. A retail sale, therefore, of baking soda would be subject to the tax.

Q-19. Is there a tax on magazine sales? Are all medicines taxable, prescription and patent?

A. The statute does not exempt the sales of medicines, patent prescriptions or medicines. These articles, when sold at retail, therefore, are subject to the tax.

Q-20. I am in the mercantile business—is it true everything sold under $3 is not taxable—only silk goods?

A. The statute exempts the retail sale of clothing when the garment sells for less than $3 and is not made of or does not contain silk. Every manufactured article of clothing therefore which comes in the category of a garment, and this includes any wearing apparel, and when it sells for less than $3, that is, $2.99 or less, and contains no silk, is exempt from the said tax when sold at retail to a consumer.

Q-21. Does bakery pay tax on powdered milk, seeds such as poppy, caroway, etc.?

A. A bakery, manufacturer of rolls, buns, cakes and other articles is merely processing or manufacturing new articles of tangible personal property. Sales to a bakery therefore are not retail sales for the reason that the consumer is a person purchasing the manufactured article made by the bakery. The sale to the bakery therefore is not a sale to a consumer and is not therefore subject to the tax levied by this act. The manufactured article sold by the bakery to the consumer, except bread in loaf form, is subject to the tax levied by the statute. If the bakery sells for resale, no tax is due on that sale, the tax is due only when the products manufactured at the bakery are sold to the consumer.

Q-22. If I own a retail store but sell to country stores, who pays the tax?

A. This question apparently indicates you sell to the country stores for resale. Under this condition, if you obtain a resale certificate the state would look to those purchasing from you for the tax, provided, of course, such stores sell to the consumer.

Q-23. Make statement in reference to feed and seeds.

A. The retail sales of feed and seed are exempt from the tax.

Q-24. The question of returned merchandise. When refund is made in whole or in part.

A. The statute provides that when merchandise is returned, and the full purchase price is refunded to the one time purchaser, the entire sale is set aside and treated as though there were no sale. This is done for the reason that in such cases the merchant has his merchandise back and the purchaser has his entire purchase price back. If the property is sold one month and returned during the same month, and the full purchase price is allowed, it is not necessary to include this sale in your gross receipts. If the sale takes place one month and the goods are returned during a subsequent month, and the full purchase price is refunded, you can take credit on your next report for the amount of tax, showing in detail what it is for. This is the only return tax allowed by the statute.

Q-25. Is ice cream classed as a soft drink?

A. Ice cream, when sold at retail is not subject to the tax levied by the statute under consideration for the reason that there is an excise tax on that product. If ice cream, however, is sold as a part of a meal, it of course adds to the value of the meal. It would be impossible to assign it any definite value in connection with the meal. The price of the meal therefore, upon which the tax is based, is the sum total price of the meal.

Q-26. We understand New Orleans has a sales tax. Will wholesale houses have to pass this tax on to their customers?

A. The city of New Orleans has levied a 2 per cent tax on sales to consumers. Sales made by New Orleans concerns to parties outside of New Orleans for resale will not be subject to the 2 per cent tax levied by the city of New Orleans for the reason that there is no retail sale to a consumer in the city of New Orleans.

Q-27. Under section 5 (2) (c) bread in loaf form. What is considered a loaf—in other words, what size? Buns, rolls, etc.?

A. The statute exempts from the tax the retail sale of bread in loaf form. Bread in loaf form, as used in the statute means the loaf as usually known to the trade and to the public. It is still in loaf form even though it is sliced if sold as a loaf. The exemption does not extend to rolls, buns, etc.

Q-28. Do you pay tax on used equipment or second hand?

A. The tax levied by the statute is imposed on the retail sale of tangible personal property to consumers. It makes no distinction between new and used equipment. It follows therefore that unless specifically exempted by the statute, the retail sale of second hand equipment is subject to the tax.

Q-29. Are auto parts and accessories taxable?

A. The retail sale of auto parts and equipment is subject to the tax.

Q-30. Is rayon classed as silk?

A. Rayon is not silk within the meaning of the statute. Neither is any artificial silk.

Q-31. How will we get a list of the taxable articles?

A. A number of lists of taxable and exempted articles have already been prepared and can be obtained by addressing the supervisor of public accounts. The lists will be increased as rulings are requested on various items.

Q-32. Is the sale of drugs and medicines to city, parish or state institutions by wholesaler or retailer taxable?

A. The retail sale to city, parish and state institutions of drugs and medicines are taxable when sold by wholesaler or retailer. For the purposes of this act, any sale to a consumer is a retail sale.

Q-33. Auto tax. Tax on time payment. Tax on parts and accessories.

A. The retail sale price of an automobile is the price upon which the tax must be computed, even though included in that price may be a second hand car. The second hand car is taken in in lieu of cash. The amount received for the new car is the sum total of the retail price and the tax is levied on the sale of the car and is computed on the entire amount of the sale price. The fact that part of the sale price is represented by a second hand car makes no difference. The sale of a second hand car to a consumer is taxable, the consumer paying the tax.

The retail sale of automobile parts and accessories is taxable. By retail sale, I mean sales to consumers. If a garage stocks parts and accessories, and in a repair job lists labor and parts separately, the tax must be computed on the sales price of the parts. If the parts are used in reconditioning a used car owned by the garage for the purpose of resale, the tax is computed on the sale price of the car, the theory being that the parts increased the value of the car. Under such circumstances no tax would be paid on the parts that go into making up the reconditioned car.

As section 5-D recites that every vendor is required to keep and preserve suitable records of the gross receipts of sales taxable under this act and such other books of accounts that may be necessary to determine the amount of tax hereunder, it would be necessary for all vendors of taxable sales to keep records. The present difficulty lies in the records necessary to be kept by business operating on strictly cash basis. The system used in other states is to keep the cash register ticket or the adding machine tape that is made at the time of the sale and compute the tax on each ticket. At the end of the day all that is necessary is to add up the total of the taxable sales and the total of the non-taxable sales. Thus giving the total sales for the day which should agree with the total amount as shown by the cash register. In businesses using an adding machine it will be a simple matter to list all the taxable sales first then take a sub-total showing the total amount of taxable sales and then list the non-taxable sales to show the total sales made to the customer. The tax is then computed on the amount of taxable sales and marked on the slip. The slip should be retained by the merchant as his record. At the end of the day these sales slips could be totaled up as to the taxable sales, the total sales and the tax collected. This is a simple method which would not cause any delay in handling and would give all the information required by this act. It is the method used in other states employing the same laws as we have in the state of Louisiana.

It is suggested that at any time anybody has any questions with reference to any phase of the statute, I will be glad to answer them and give an opinion.

BRIDGING CHICAGO'S SHORE DRIVES

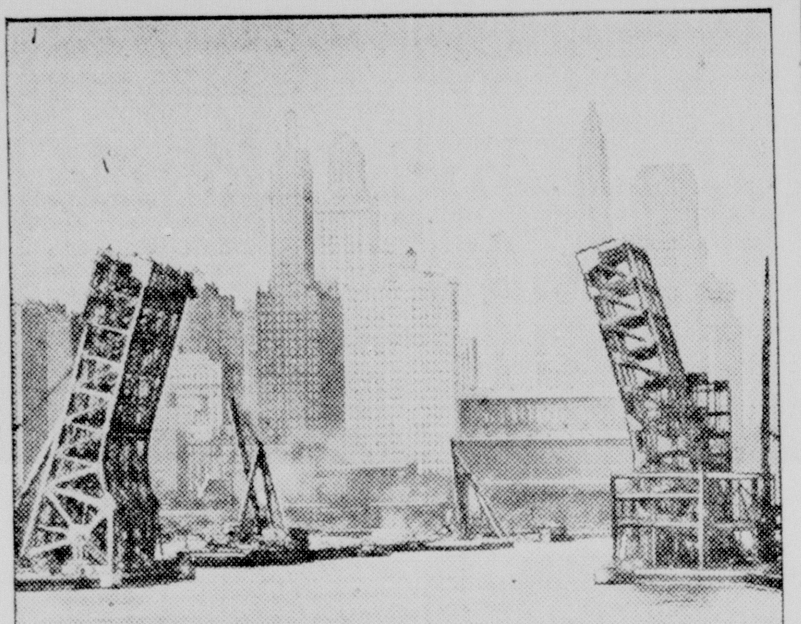

Rearing its massive steelwork against the background of Chicago's Michigan avenue skyscrapers, the new bridge shown in this picture will, when completed, link the north and south shore drives along Lake Michigan and give the Chicagoans a new route across the city. The bridge is located at the mouth of the Chicago river, a half mile east of the Michigan avenue bridge.

NEW GRAIN CROP RESISTS DROUTH

Also Defies Heat, Grasshoppers And Chinchbugs, Breeder Says

SPRINGFIELD, Ill., Sept. 26.—(AP)—Ellsbery O'Hair, employe in the state department of agriculture, today claimed he and his father, H. Z. O'Hair of Bushton, Ill., have succeeded in growing a grain and forage crop which defies drouth, heat, grasshoppers and chinchbugs.

He said it was the first time the crop, a hybrid of three cross pollenations of varieties of kaffir corn and ribbon cane, had been grown in the midwestern corn belt.

The test was conducted in cooperation with Fred Groff, Oklahoma experimental farmer, who supplied the seed for determination of its growing abilities in this part of the farm belt.

"It was a complete success," O'Hair said. "We secured 75 bushels to an acre on a ten-acre field which received only eight inches of rainfall from May 1 to August 31, and was so seared that the ground cracked sufficiently to run an ordinary ruler a foot down.

"The grain is heavy in protein and fat. Cattle ate it readily. In addition, the fodder, sweet and moist, amounted to 13 tons to an acre."

Some of the values claimed for the new corn were:

Production of 75 bushels to an acre during four months when the moisture deficiency was 6.57 inches. Corn production in the Bushton area this summer was estimated by the department of agriculture at 25 bushels to an acre. But O'Hair estimated the length of the roots at nine feet and stalks pulled up showed a heavy root growth close to the surface.

The protein in the fodder was said to be 4.36 per cent, about half as much as shelled corn. The grain protein value was 12 per cent, the same as the average for wheat. Fat content of the grain was 4.35 per cent as compared with 3.5 per cent for Indian corn, the common variety of the farm belt.

Grasshoppers and chinchbugs did not touch it, although O'Hair said birds were greatly attracted by the grain.

FREIGHT AND EXPRESS SERVICE SUFFERS DELAY

JONESVILLE, La., Sept. 26.—(Special)—Since Louisiana and Arkansas railroad train crews went on a strike last Saturday, freight and express service into Jonesville has suffered an unavoidable delay, and mail, which has been hauled by truck, has been rather uncertain. A branch of the L. and A. serves this territory.

Non-union workers were in Jonesville Thursday afternoon attempting to take out a freight train to continue the service that has been curtailed since the strike, but they met with resistance. Union employes were present to see that the train was not moved.

Local manufacturers and shippers of produce in the Jonesville community have been greatly affected by the strike. All incoming shipments of freight have been delayed, or either shipped over the Illinois Central route to Sicily Island, and then transferred to Jonesville by trucks.

DEATHS

R. L. YOUNG RITES

The funeral of R. L. Young, 62, well known Bastrop contractor, who died in a Monroe hospital on Wednesday from injuries received in an automobile accident that occurred five miles north of Monroe, Saturday night, will be held at the residence in Bastrop today at 2 p.m. Interment will be made in a cemetery there.

The pallbearers will be Y. D. Crawford, J. R. Ludlum, Emmett Hull, W. H. Cobb, Jr., J. Lester White, Claude Carpenter, D. M. Quinn, and W. B. Oliver.

The World's Latest Market News

COTTON

New Orleans

NEW ORLEANS, Sept. 26.—(AP)—Cotton gained 50 cents a bale today in a bullish response to the proposed devaluation of the French franc.

While buying was not in volume the trade and speculative interests were forced to bid the staple up to fill commitments.

There was a mild sell-off from the highs of the day but the market finished steady 10 to 13 points higher.

October closed at 11.93 bid, December at 11.88, January at 11.86 and May at 11.81.

Spot cotton was 11 points higher at New Orleans, selling at 12.28.

A majority of the trade was of the opinion that an unsettled condition in international finance would exist for the next few days, but from the long term outlook realignment of the franc was considered constructive.

Scattered rains in the west furnished the only weather news today.

Cotton futures closed steady at net advances of 10 to 13 points.

	Open	High	Low	Close
Oct.	11.87	11.95	11.85	11.93B
Dec.	11.83	11.92	11.78	11.88-89
Jan.	11.79	11.87	11.79	11.86
Mch.	11.75	11.87	11.73	11.83-84
May	11.70	11.83	11.70	11.81
July	11.58	11.73	11.58	11.70

(B—bid.)

SPOT COTTON

NEW ORLEANS, Sept. 26.—(AP)—Spot cotton closed steady, 11 points up. Sales 11.727; low middling 11.13; middling 12.28; good middling 12.83.

AVERAGE COTTON PRICE

NEW ORLEANS, Sept. 26.—(AP)—The average price of middling cotton today at ten southern spot markets was 12.03 cents a pound.

New York

NEW YORK, Sept. 26.—(AP)—While early fluctuations were somewhat irregular, cotton was generally higher today on a constructive view of overnight French monetary developments as a long range proposition. Continued good demand from the trade helped prices. December sold up to 11.04 or 10 points net higher and closed at 11.88 with the general market barely steady at net advances of 7 to 14 points.

Cotton futures closed barely steady, 7-14 higher.

	Open	High	Low	Last
Oct.	11.94	11.98	11.88	11.94
Dec.	11.86	11.94	11.82	11.88-89
Jan.	11.83	11.90	11.80	11.86
Mch.	11.82	11.91	11.76	11.84
May	11.77	11.85	11.73	11.81-82
July	11.60	11.76	11.65	11.74

Spot steady; middling 12.34.

Poultry

CHICAGO, Sept. 26.—(AP)—Poultry, live, 5 trucks, steady, prices unchanged.

Butter And Eggs

CHICAGO, Seut. 26.—(AP)—Butter, 10,979, easy, prices unchanged. Eggs, 7,137, steady, prices, unchanged.

5-STORY GLASS OFFICE PLANNED

First Of Kind; Will Stand In Busy New York Area

By Howard W. Blakeslee
(Associated Press Science Editor)

NEW YORK, Sept. 25.—(AP)—The world's first glass office building, five stories tall, will be erected on Fifth avenue, it was announced today, and nobody inside, above the ground floor, will be able to see outdoors.

Walled in behind glass tiles, through which no one can see either from inside or out, the occupants will receive 78 per cent of the outdoor light. The place will be windowless, except for five short windows on the ground floor.

The plans were announced today by the Corning Glass works, which will own and erect the structure. It will stand at the southwest corner of Fifth avenue and 56th street, in one of New York's swankiest shopping districts.

Artificial weather made by air-conditioning will replace the ordinary forms of ventilation. The framework of the building will be steel, with floors fire-proofed but not of glass. The corners and top will be made of Indiana limestone, set like the boards which line the edges of a big box.

The glass tiles, it was announced, are so strong that a wall of them could be built 600 feet high, which is half the height of the world's tallest skyscraper. They are hollow glass blocks, about a foot square and four inches thick.

These blocks are smooth on the outside. But inside on both faces, they are fluted.

These internal ridges of glass make the tiles non-transparent. But they are so translucent, the announcement declares, that they admit only 12 per cent less light than plate glass.

The glass tiles are set in mortar the same as bricks. The entire glass wall can be washed the same as a window. The glass walls are expected, the announcement says, to be better than double glass windows, first for keeping the heat inside in winter, and second for excluding outdoor heat in summer.

DAIRY DEALERS' MEETING SET FOR MONDAY NIGHT

A special meeting of the Ouachita Dairy Dealers' Cooperative association will be held at the courthouse here Monday night at 7:30 o'clock, it was announced last night by E. S. Eby, secretary. Business of importance to the dealers is scheduled for the meeting and a full attendance is urged, Mr. Eby said.

During the last 60 years, the number of birds in the United States has decreased 75 per cent.

NEW YORK STOCKS

By Victor Eubank
(Associated Press Financial Writer)

NEW YORK, Sept. 26.—(AP)—Stock market prices swept forward with a rush today as bullish ammunition apparently was found in the French plan to devalue the franc and the pact for maintaining currency equilibrium, among Britain, France and the United States.

Many issues climbed fractions to 3 points and some even more. Profit taking in the final hour reduced extreme gains in some instances, but most of the leaders closed around their tops. Transfers approximately 900,000 shares.

Large blocks of stocks changed hands at the fast opening in which the ticker tape for a while fell about 2 minutes behind actual transactions on the floor of the exchange.

The pace slowed later but picked up near the finish.

Most foreign exchange rates were nominal as both Paris and London markets were suspended.

Unofficial trades were reported in sterling from $4.91 to $4.94 against yesterday's figure of $5.02. The French unit was quoted at 4.90 cents and small sales were said to have been made at 5.05 cents. Friday's rate was around 6.58 3-8 cents. A quotation of 67 cents was placed on the guilder, off .48 of a cent.

Bonds followed equities in the upward move. There were no dealings in French government dollar loans. Commodities held to a rather narrow range.

Outstanding share gainers included U. S. Steel, Bethlehem, General Motors, Chrysler, Auburn, Sears Roebuck, Marshall Field, Douglas Aircraft, National Distillers, Schenley, Deere, International Harvester, Caterpillar Tractor, Western Union, Anaconda, Kennecott, International Nickel, American Smelting, U. S. Smelting, Standard Oil of New Jersey, American Can, du Pont, Westinghouse, Allied Chemical, Santa Fe, N. Y. Central, Pennsylvania; Union Pacific, Southern Pacific, Atlantic Coast Line, Baltimore & Ohio and Electric Auto-Lite.

Most in Wall street thought the tripartite agreement was of the utmost importance to world securities markets.

Brokerage quarters were not taken by surprise with announcement of franc revision, but the three-power step was generally unexpected.

There was a strong current of relief over the coming to a head of the French crisis and the probability the republic's political and fiscal problems would be solved without exceptionally unsettling effect.

Analysts said the devaluation factor had been "hanging over the market" for the past several weeks and possibly had contributed more than anything else to the hesitation which kept most share leaders in a narrow range.

Commission houses with foreign connections reported some buying of American stocks from abroad, but committments from this source were believed to be comparatively small.

More notice was taken of cheerful business and industrial developments.

(FINAL QUOTATIONS)

Adams Express	13
Air Reduc	77
Alaska Juneau	16 3/4
Alleghany Company	4 1/8
Allied Chemical & Dye	224
Allied Stores	12 5/8
Allis Chalmers Manufacturing	56 1/2
American Can	123
American Car & Foundry	50 3/8
American Crystal Sugar	27
American & Foreign Power	7 1/8
American Hide & Leather	5 1/2
American Ice	2 1/4
American International	12
American Locomotive	34 1/2
American Metal	39
American Power & Light	12
American Rad & St S	22 3/4
American Roller Mill	28 1/8
American Smelting & Refining	80 1/2
American Snuff	60
American Steel Fenders	43
American Sugar Refining	53 3/4
American Tel & Tel	175
American Tobacco B	100 3/4
American Water Works	24 5/8
American Woolen	7 3/4
American Woolen pf	54
Anaconda Copper	39 1/2
Anchor Cap	19 3/8
Armour Illinois	5 1/2
Atchison T & S F	80 1/2
Atlantic Coast Line	41 3/4
Atlantic Refining	27 1/8
Auburn Automobile	34 1/8
Aviation Corporation	5
Baldwin Locomotive	3 1/2
Baltimore & Ohio	25 1/4
Barnsdall A	17 7/8
Beatrice Cr	23 1/4
Bendix Aviation	29 1/4
Bethlehem Steel	69 3/8
Boeing Airplane	29 1/2
Borden Milk	28 7/8
Briggs Manufacturing	59
Brooklyn Man T	57 1/2
Bucyrus Erie	16 5/8
Budd Manufacturing	13 1/8
Budd Wheel	10 1/2
Burroughs Adding Machine	29 3/8
Butte Copper & Zinc	4 1/8
California Packers	39 1/2
Calumet & Hecla	10 3/4
Canada Dry Ginger Ale	17 3/8
Canadian Pacific	11 7/8
Celanese Company	26
Cerro De Pasco	53 1/2
Certain-teed Roofing	10 3/4
Chesapeake & Ohio	67 7/8
Chi M St P & P	1 5/8
Chi M St P & P pf	3 7/8
Chrysler Corporation	122 1/4
Coca Cola	121
Colgate Palm Pet	15 1/8
Collier & Aiken	56 3/4
Colorado Fuel & Iron	8
Columbia Gas & Electric	19 1/4
Columbian Carbon	123 1/2
Commercial Investment Trust	81
Commercial Solvent	15 5/8
Commonwealth & Southern	3 3/4
Consolidated Edison	42
Consolidated Oil	13 1/2
Consolidated Text	1/2
Container Corporation	19 7/8
Continental Baker B	2 1/4
Continental Can	71 1/4
Continental Insurance	38 3/4
Continental Motor	2 3/4
Continental Oil Delaware	32 5/8
Corn Products	70 3/8
Coty Company	5 1/2
Cuban American Sugar	9 1/4
Curtiss Wright	6 5/8
Curtiss Wright A	19 3/4
Deere & Company	77
Delaware Lack & Western	20
Distillers Corporation-Seagrams	24 1/2
Douglas Aircraft	77 1/8
Du Pont De Nemours	161 7/8
Eastman Kodak	168 1/4
Electric & Mus	5 3/8
Electric Auto Lite	44 5/8
Electric Boat	13 1/4
Electric Power & Light	14 7/8
Electric Power & Light pf	76
Erie Railroad	17 1/4
Evans Products	28 1/4
Federal Motor	8 1/2
Firestone Tire & Rubber	28 7/8
Foster Wheeler	34
General Asphalt	24 5/8
General Electric	45 1/4
General Foods	39 1/4
General Gas & Electric A	2 1/2
General Motors	69
General Railway Signal	45
General Real & Ut	2 1/4
Gillette Safety Razor	14 1/4
Gimbel Brothers	18 7/8
Glidden Company	43
Gobel Company	4 5/8
Goebel Brew	17

Gold Dust	13 3/8
Goodrich B F	22 3/8
Goodyear Tire & Rubber	23 3/4
Graham Paige	2 1/2
Great Northern Iron Ore ctf	20 3/4
Great Northern Railway pf	40 3/4
Great Western Sugar	35
Gulf Mobile & Nashville	15 1/2
Hayes Body	6
Houd Her B	29 1/2
Houston Oil	8 7/8
Hudson Motor	18 1/8
Hupp Motor	2 1/8
Illinois Central	27 1/2
Indian Refining	11 5/8
Interlake Ir	12 1/4
International Bushing Machine	173 3/4
International Harvester	82
International Mer Mar	5 3/8
International Nickel Can	60 3/8
International P & P A	7 1/4
International P & P A pf	49 1/8
International Tel & Tel	12
Johns Manville	118 1/2
Kelvinator Refrigerator	19 5/8
Kennecott Copper	49
Kresge S S	27 1/8
Kroger Grocery	21
Lambert Company	17 7/8
Lehigh Port C	28
Libbey O F Gl	69 1/4
Liggett & Myers B	103 3/4
Loew's Theater	58 5/8
Long Bell A	4 1/2
Lorillard P	22 3/4
Louisiana Oil pf	40
Louisville & Nashville	95
Muck Trucks	41
Marshall Field	18 3/8
Math Alkali	35
McKesson & Robbins	9 3/4
Mengel Company	9 3/8
Miami Copper	9 3/8
Mid Cont Pet	24 5/8
Minn Mol Imp	7 3/8
Mission Corporation	20
Missouri Kansas & Texas	8 1/4
Missouri Pacific	2 5/8
Montgomery Ward	49
Mother Lode	1 1/8
Motor Wheel	22 1/8
Murray Corporation	20 1/2
Nash Motor	17
National Biscuit	30 7/8
National Cash Register	25 1/2
National Dairy Products	25 7/8
National Department Stores	16 1/2
National Distillers	30 1/4
National Power & Light	11 3/4
National Tea	9 1/8
Newport Industrial	14 3/4
New York Central	45 1/2
N Y N H & H	4
North American Aviation	7 7/8
North American	30 3/8
Northern Pacific	27 5/8
Ohio Oil	12 5/8
Omnibus Company	18 1/2
Otis Elevator	27 1/4
Otis Steel	17 1/2
Owens Illinois Glass	138
Pacific Gas & Electric	36
Packard Motor	12 1/2
Paramount Pictures	12 1/4
Park Utah	3 1/8
Pathe Film	7 7/8
Patino Min	12 1/4
Penney J C	91 1/4
Penn Dix Cem	6 1/4
Pennsylvania Railroad	39 1/8
Peoples Glass & C	52
Phelps Dodge	39
Philadelphia R C & I	2 1/4
Philip Morris	89 3/4
Phillips Petroleum	42 1/2
Pittsburgh Screw & Bolt	11 3/4
Pressed Steel Car	3 3/4
Proctor & Gamble	46 1/8
Public Service New Jersey	45
Pullman Company	61 3/4
Pure Oil	16 3/4
Radio Corporation	10 3/4
Radio Keith O	7
Reading & Company	49 3/4
Remington Rand	19
Reo Motor	5 5/8
Republic Steel	24
Reynolds Tobacco B	56
Safeway Stores	30
St Joseph Lead	28 7/8
Schenley Distillers	49 1/2
Seaboard Airline	1 1/8
Seaboard Oil	31 1/2
Sears Roebuck	87
Servel Company	25 1/2
Shattuck F G	16 1/2
Shell Union	22 1/2
Silver King Coalit	10 1/8
Simmons Company	38 7/8
Skelly Oil	28
Socony Vacuum	13 3/4
Southern California Edison	30 1/8
Southern Pacific	44 5/8
Southern Railway	23 1/8
Sparks With	7 1/4
Sperry Corporation	21
Standard Brands	15 1/2
Standard Gas & Electric	7 3/4
Standard Oil California	35 3/4
Standard Oil Indiana	37 5/8
Standard Oil New Jersey	61 1/2
Stewart Warner	19 3/4
Stone & Webster	18 1/8
Studebaker Corporation	13 7/8
Superior Oil	3 1/8
Swift & Company	22
Tennessee Corporation	7
Texas & Pacific Railway	40
Texas Corporation	37 1/8
Texas Gulf Sulphur	35 1/2
Texas Pacific C & O	11 1/2
Texas Pacific Land & Trust	10
Thompson Star	5 3/8
Tide Water As	18 1/2
Timk Det Ax	22 1/8
Timpken Roller Bearing	63
Trans America	13 5/8
Tri Cont Corp	9 3/4
Twentieth Century Fox Film	29 1/2
Underwood Elliott	80
Union Carbide	96 1/4
Union Oil California	21 1/2
Union Pacific	139
United Air Lines	16 5/8
United Aircraft Corporation	25
United Corporation	7 1/4
United Drug	14 1/4
United Fruit	76 1/4
United Gas Imp	15 1/2
United States & Foreign Sec	17 1/8
United States Industrial Alcohol	34
United States Pipe	50
United States Rubber	33
United States Smelting & Refining	85
United States Steel	70 3/4
United Stores A	6 1/4
Utilities Power & Light A	3 3/4
Vanadium Corporation	24 1/2
Va Car Chem	4 3/4
Walsworth F W	7 1/4
Warner Pictures	13 1/4
Warren Brothers	9 1/4
Western Maryland	10 1/2
Western Union Telegraph	87 5/8
Westinghouse Air	44 1/2
Westinghouse El & M	140 3/4
White Motor	20 3/4
Wilson & Company	8 1/8
Woolworth F W	53
Wright Aeronautics	130
Wrigley Jr	66 1/2
Yellow Trunk & Coach	20 1/4
Youngstown Sheet & Tube	79 3/4
Zenith Radio	39
Zonite Products	7 3/4

Cottonseed Oil

New Orleans

NEW ORLEANS, Sept. 26.—(AP)—Cottonseed oil closed steady. Prime summer yellow bleachable 9.75-95; prime crude 8.62 1-2 - 75. Oct. 9.76B; Dec. 9.76B; Jan 9.77B; Mch. 9.82B; May 9.83B.

(B—bid.)

New York

NEW YORK, Sept. 26.—(AP)—Bleachable cottonseed oil futures closed firm. Sept. 10.39-40; Oct. 10.12b; Dec. 10.24b; March 10.33; sales 84 contracts b-Bid.

MARKETS AT A GLANCE

NEW YORK, Sept. 26.—(AP)—Stocks strong; leaders advance on French monetary news.

Bonds steady; rails up, some French loans lower.

Curb higher; industrial leaders up.

Foreign exchanges nominal; no official trading.

Cotton higher; favorable interpretation of franc devaluation.

Sugar and coffee closed.

CHICAGO—Wheat steady; influenced by Winnipeg.

Corn firm; no September fireworks.

Cattle nominally steady.

Hogs mostly steady.

CHICAGO GRAIN

CHICAGO, Sept. 26.—(AP)—In moderately active dealings, wheat prices averaged fractionally higher early today. Buying was based to a considerable extent on belief expressed in various quarters that the financial crisis abroad had not changed the intrinsic value of wheat one iota, although the monetary yardstick was altered.

Opening unchanged to 5-8 higher, September 1.17 1-4, December 1.15 1-2 - 3-4, wheat reacted somewhat, and then rallied. Corn started 1-4 off to 1-4 up, September 1.16 1-4 - 17, December 95 - 95 1-2, and afterward held near to these limits.

Wheat closed steady, at the same as yesterday's finish to 3-8 higher, Sept, 1.17 1-4 to 3-4, Dec. 1.15 1-8 to 1-4; corn 1-8 off to 3-4 up, Sept. 1.16 to 1.16 1-2, Dec. 95 1-8 to 3-8; oats 1-8 to 3-4 advanced and barley up 5 1-4 cents. With provisions unchanged to 20 cents bulge.

	Open	High	Low	Close
WHEAT—				
Sep.	1.17 1/4-3/8	1.18	1.16 7/8	1.17 1/4-3/4
Dec.	1.15 1/2-3/4	1.15 3/4	1.14 1/2	1.15 1/8-1/4
May	1.14 1/2-5/8	1.14 3/4	1.13 1/2	1.14 1/8-1/4
CORN—				
Sep.	1.16 1/4-17	1.17	1.15 3/8	1.16-16 1/2
Dec.	.95-95 1/2	.95 1/2	.94 1/2	.95 1/8-3/8
May	.90 1/2	.90 1/2	.89 3/8	.90 1/4-1/2
OATS—				
Sep.	.42	.42 3/4	.42	.42 5/8-3/4
Dec.	.42 5/8-3/4	.42 7/8	.42 1/4	.42 7/8
May	.43 1/4	.43 1/4	.42 3/4	.43 1/4
RYE—				
Sep.	.86	.86 3/8	.84 1/4	.84 3/4
Dec.	.83	.83 1/4	.82 5/8	.82 7/8
May	.81	.81 3/8	.80 1/2	.80 3/4
BARLEY—				
Sep.	.90	.91	.90	.91
Dec.	....	....	....	.80
LARD—				
Sep.	11.47	11.65	11.47	11.65
Oct.	11.40	11.55	11.40	11.55
Dec.	11.50	11.75	11.50	11.67
Jan.	11.60	11.82	11.60	11.72
BELLIES—				
Dec.	11.50	11.75	11.50	11.67
Jan.	11.60	11.82	11.60	11.73
BELLIES—				
Sep.	....	....	....	13.25
Dec.	....	....	....	13.30

Livestock

CHICAGO, Sept. 26.—(AP)—(U. S. Dept. Agr.)—Hogs 3,000 including 2,500 direct; mostly steady with Friday's average; few good and choice 180-220 lb., 9.75-10.15; quotable top for strictly choice 230-250 lb., 10.25; compared a week ago: general market unevenly 15-40 lower; sows 25-50 lower, in instances more.

Cattle 1,000, calves 100; compared Friday last week: fed steers 15-25 lower, big weights off most, following excessive liquidation 1250-1600 lb., averages early in week; best weighty steers 10.00, big weights 8.75; top yearlings 10.50; vealers 1.00 up; western run approximately 14,000 head; best range steers 8.15; bulk stockers late 4.75-6.25.

Sheep 4,000, all direct; for week ending Friday 21,700 directs; compared Friday last week: fat lambs 50-75 lower, having recovered part of midweek losses; week's lamb top 10.00, paid for both natives and westerns Monday, closing top 9.50 on comparable offerings, top on low day 9.25, lowest of year; week's bulk range lambs 8.50-9.75, closing bulk 8.75-9.50; slaughter ewes 2.50-3.50, week's top 3.75.

Potatoes

CHICAGO, Sept. 26.—(AP)—(U. S. D. A.)—Potatoes, 84, on track 242, total U. S. shipments 613; about steady, supplies moderate, demand slow, account Jewish holiday; sacked per cwt. Idaho Russet Buranks U. S. No. 1, generally good quality and condition 2.05-25; car fine quality, baker size 2.50; fair quality 1.95; Washington Russet Burbanks U. S. No. 1, 2.35; combination grade 2.15-25; Colorado Red McClures U. S. No. 1, few sales 2.00-05; Oregon Russet Burbanks car, culls 1.40; Wisconsin Cobblers U. S. No. 1, 1.75; Minnesota Cobblers U. S. No. 1, and partly graded 1.60; unclassified 1.10; North Dakota Cobblers U. S. No. 1, 1.70; Bliss Triumphs U. S. No. 1, and partly graded few sales 1.50.

Liverpool

LIVERPOOL, Sept. 26.—(AP)—Cotton, 2,100 bales, all American. Spot, moderate business done; prices sixteen points higher; quotations in pence: American strict good middling 7.59; good middling 7.29; strict middling 7.09; middling 6.89; strict low middling 6.69; low middling 6.29; strict good ordinary 6.09; good ordinary 5.79. Futures opened firm and closed steady, Oct. 6.59; Dec. 6.54; Jan. 6.54; Mch. 6.52; May 6.48; July 6.42.

There are 17,464 wires in each of the cables supporting the San Francisco-Oakland bridge.

DAILY COTTON TABLE

Port movement:	Midg.	Rects.	Exports	Sales	Stock
New Orleans	12.28	14 937	....	11,727	480,867
Galveston	11.93	20,984	....	2,732	571,046
Mobile	11.93	1,964	....	......	111,003
Savannah	12.19	942	....	423	176,496
Charleston	.....	1,094	....	......	65,036
Wilmington	.....	69	....	......	10,460
Norfolk	12.15	346	....	63	24,325
Baltimore	.....	....	....	......	750
New York	12.34	....	....	......	100
Boston	.....	....	....	......	4,163
Houston	12.04	8,681	....	5,890	283,494
Corpus Christi	.....	1,067	....	......	88,550
Minor ports	.....	136	136	......	107,931
Total Saturday	.....	50,220	136	20,835	1,924,221
Total for week					
Total for season	.....	1,515,986	659,155		
Interior movement:	**Midg.**	**Rects.**	**Shpmnts.**	**Sales**	**Stock**
Memphis	11.90	18,829	9,672	24,060	443,182
Augusta	12.28	2,563	323	240	126,196
St. Louis	.....	517	517	......	1,358
Little Rock	11.84	2,379	1,117	1,905	73,061
Fort Worth	11.73	....	....	600	....
Dallas	11.73	....	....	16,438	....
Montgomery	11.90	....	....	126	....
Atlanta	12.55	....	....	......	....
Total Friday	.....	24,288	11,629	43,369	643,797

POLYANTHA ROSE HAS BEEN CHOSEN

Named As Monroe Flower By Garden Club; How They Are Grown

The Monroe Garden club has adopted the Polyantha rose as its flower and the residents of city and parish are urged to plan for plantings of this beautiful plant.

Mrs. Elmer Richards, Jr., president of the Garden club, states that this variety of rose is a most desirable landscape plant and may be used advantageously in most landscape plantings. She has the following to say:

"The midget types are used in rock gardening and edging work. The dwarfs are useful for bordering foundation plantings and shrubbery borders.

"Beds of Polyanthas may be geometrical or irregular, not over six feet wide at the widest part for convenience in working.

"Do not mix varieties in the same bed as a solid bed of roses with the same color and habit of growth gives the best effects. It gives that "eye full" that all good landscape artists try to create.

"Any soil that will grow corn will grow Polyantha roses. There should be good drainage. In Monroe ordinary surface drainage is sufficient.

"Spade thoroughly the area to be planted. Crack the hardpan if any exists. Remove all grass and weeds. Work in a liberal amount of well-rotted stable manure; raise beds high enough so that after settling it will be several inches above the ground surrounding it to give good winter drainage. After they have budded out in the spring give a good dressing of bone meal.

"Buy your roses from a reliable nursery to insure healthy stock."

Mrs. Richards is anxious to have as many house owners as possible purchase these plants, which are to be set out at the proper time.

7 FAIRS SLATED IN MONROE AREA

Dates And Locations Of Parish Exhibitions Are Announced

Seven parish fairs are to be held in northeast Louisiana in the near future, it was learned yesterday afternoon at the office of the Ouachita parish home demonstration and agricultural agents.

The fairs, their dates, locations and judges, are as follows:

West Carroll Parish fair, Oak Grove, September 30 to October 3; Miss Nan Tarwater and C. A. Rose.

North Central Louisiana fair, Olla, October 5-10; C. W. Davis, Nan Tarwater and C. L. Hill.

Louisiana Delta fair, Tallulah, October 6-9; C. L. Hill, C. W. Davis, E. W. Neasham and Miss Hazel Bratley.

Ouachita Valley Free fair, West Monroe, October 6-9; Miss Hazel Bratley, T. H. Milliken and C. L. Hill.

Lincoln Parish fair, Ruston, October 15-17; F. A. Swan, Miss Margaret Firnberg, W. T. Cobb and B. W. Baker.

Union Parish fair, Farmerville, October 15-17; Miss Estelle Fournet and C. W. Davis.

Concordia Parish fair, Monterey, October 23-25; Miss Pearl LeFevre and Emmitt Johnson.

The Louisiana State fair will be held at Shreveport, October 24 to November 2.

The Louisiana Livestock show will be held at New Orleans April 30 to May 3.

Jackson parish closed its annual fair at Jonesboro yesterday.

ALLEGED SMUGGLER RELEASED ON BOND

NEW ORLEANS, Sept. 26.—(AP)—Williard Campbell, of Atlantic City, posted $2,000 bond today before United States Commissioner R. H. Carter, Jr., here on charges of conspiracy to smuggle aliens into a Central American country and landing aliens in the United States in violation of federal orders. He was released.

Campbell's alleged associate, Bjarne Olsen, of New Orleans, had already made bond and was released. Campbell was freed under a reduced bond.

The two men were first charged in connection with the seizure of rifles and ammunition about two weeks ago by the coast guard from a truck near Biloxi, Miss.

POLICE JUROR NAMED IN RAPIDES PARISH

BATON ROUGE, La., Sept. 26.—(AP)—Herbert L. Williams has been appointed police juror for ward 10 of Rapides parish by Governor Richard W. Leche to replace the late Hamilton B. Beeson.

The governor also appointed W. K. Pryor registrar of voters of Claiborne parish to succeed Jeff T. Ramsey, resigned, and F. E. McKnight surveyor of Grant parish.

NURSES WILL VACCINATE PRIMARY SCHOOL PUPILS

Nurses of the Ouachita Parish Health unit this week will administer vaccinations against smallpox to kindergarden and first grade students of all primary schools in Monroe, West Monroe and the parish.

Only the students who have not been vaccinated against smallpox and who have their parents' or guardians' consent to the vaccination, will be given the treatment.

The students will be given blank forms to take home for their parents' or guardians' signature consenting to the vaccination, before the nurses visit the schools.

ELOPE BY AIR

After a plane flight from Hollywood, Ann Dolan, top photo, known on the screen as Ann Nagel, and Ross Alexander, lower photo, youthful film actor, were married at Yuma, Ariz., the "Gretna Green" just across the California border. They went to southern California for their honeymoon.

Jonesboro

The Ever Ready circle of the Methodist church met in the home of Mrs. E. L. Walker. The following were present: Mrs. Collins, Mrs. W. W. McDonald, Mrs. Neil Thomas, Mrs. Fred Calloway, Mrs. Paul Stinson, Mrs. J. S. Henley, Mrs. J. E. Cox, Mrs. J. A. Gaar, Mrs. J. O. Baker and Mrs. R. A. Crowson.

The B. Meredith circle of the Methodist church met in the home of Mrs. M. L. Dickerson, with the following members present: Mrs. Cecil Garrett, Mrs. P. C. Simpson, Mrs. Howard Hearne and Mrs. W. L. Garner.

The Ruth Brown circle of the Methodist church met in the home of Mrs. J. C. Shows, and the following were present: Mrs. J. F. Sneed, Mrs. J. J. Briehn, Mrs. E. L. Thompson, Mrs. V. L. Brumfield, Mrs. A. A. Meredith and Mrs. G. J. Meek.

The Y. W. A. met at the Baptist church and a program was presented by Lessie Smitherman, Hazel Snively and Era Poole. Others present were Leila Poole, Jewell Holloday, Alice Griffin, Mildred Cathey, Evelyn Corbett, Pauline May, Lorenza Hays, Clotiel Irvin, and Mrs. J. O. Tabarlet.

Miss Lorenza Hays spent a week end in Minden with Mr. and Mrs. H. A. Bradford.

Miss Zona Watson spent a week end in Arcadia.

Okaloosa

Mr. and Mrs. T. P. George of Darnell visited relatives here recently.

Percy McDanell has gone to Ruston to resume his studies at Louisiana Tech.

Buy, Sell, Rent Through Timely Want Ads

Classification Index

Classified Advertising
RATES
MONROE NEWS-STAR
— and —
MORNING WORLD
PHONE 4800
ALL ADS RUN IN
Morning World
AND
News-Star
OR SUNDAY NEWS-STAR—WORLD
MINIMUM CHARGE 45c
Count five words to the line
PHONE YOUR
WANT-ADS
PHONE 4800

Want-Ads will be accepted over telephone for all classifications except "Situations Wanted." All telephone ads are "accommodation accounts" for the convenience of our customers in transacting business over the telephone, no ledger account is kept on account of the great number of want-ads, therefore, it is necessary to make prompt collections.

CLOSING TIME FOR WANT-ADS

MORNING WORLD .... 6 P. M.
NEWS-STAR .... 9 A. M.
1 Time .... 15c per line
3 Times Consecutively .... 12c per line
7 Times Consecutively .... 7c per line

The following classifications are arranged alphabetically under group headings and numbered for quick references.

Legal notices—1
ANNOUNCEMENTS
Lost, Found, Strayed—2
Special Notices—3
Wanted to Exchange—3-A
BUSINESS SERVICES
Dressmaking, Sewing—4
Educational—5
Miscellaneous—6
Radio Repair—7
Hauling, Storage, Transfer—8
CONTRACTORS
Carpenters and Contractors—9
Building Materials—10
Electric Works and Supplies—11
Painting and Plumbing—12
Plumbing—12-A
Roofing and Sheet Metal—13
EMPLOYMENT
Agents, Salesmen—14
Female Help Wanted—15
Male or Female Help—15-A
Male Help Wanted—16
Situations Wanted—17
MISCELLANEOUS
Household Goods—18
Miscellaneous for Sale—18-A
Musical Instruments—19
Machinery and Tools—20
Office and Store Fixtures—21
Typewriters—22
Farm Products—23
Chicks—23-A
Farm Implements—24
Livestock for Sale—25
Seeds and Plants—26
Dogs, Cats and Pets—27
Wanted to Purchase—28
FINANCIAL
Business Opportunities—29
Investments—30
Money to Loan—31
RENTALS
Apartments for Rent—32
Boarding Houses—33
Furnished Rooms—34
Business Purposes—35
Houses for Rent—36
Light-Housekeeping Rooms—37
Unfurnished Rooms—38
Wanted to Rent—39
REAL ESTATE
Acreage and Farms—40
Business Property—41
Houses for Sale—42
Lots for Sale—43
Real Estate for Sale—43-A
Real Estate for Trade—44
Wanted—Real Estate—45
Real Estate Agents—46
AUTOMOBILES
Automobiles for Sale—47
Automobiles Wanted—48
Trucks and Trailers—49
Service—Tires and Accessories—50

ANNOUNCEMENTS

Special Notices 3

PERSONAL

MEN! GET VIGOR AT ONCE. NEW Ostrex Tonic Tablets contain raw oyster invigorators and other stimulants. One dose peps up organs, glands. If not delighted, maker refunds few cents paid. Call, write Sandman's Pharmacy.

BROWN PAPER MILL Debenture Bonds, Peoples Homestead Stock and Monroe Building and Loan Stock Bought, Sold and Prices Quoted. Write Box 847, News-Star.

BUSINESS SERVICES

Dressmaking, Sewing 4

WANTED — Alterations and remaking dresses. Annie Creighton. Phone 4093, after 6 p.m.

ALTERATIONS—SUITS MADE FROM MEN'S SUITS, AND SEWING OF ALL KINDS. 1705 SOUTH GRAND. PHONE 648.

SPECIALIZE sewing children's school clothes. 242 South Riverfront, West Monroe.

Educational 5

MEN-WOMEN—Get government jobs. Start $105-$175 month. Common education sufficient. List positions and sample coaching free. Write immediately. Hurry. Franklin Institute, Dept. 165-W, Rochester, N. Y.

Miscellaneous 6

OVER-HAULING
Repairing, reroofing. Estimates on short notice. C. A. Boyd. Phone 2609-J.

EMPLOYMENT

Agents Salesmen 14

MAN WANTED for Rawleigh route of 800 families. Write today. Rawleigh's, Dept. LAI-103-SA, Memphis, Tenn.

BIG MONEY MAKERS! Large line coveralls, melton and leather jackets, raincoats, etc. Names, emblems lettered. Low prices. Prospects enormous. Free 44-page outfit. Dove Garment Co., 1737-AA Milwaukee avenue, Chicago.

SALESMEN—Sell calendars. Complete line, all sizes, including Jumbos; beautiful subjects. Every business a prospect. Samples free. Fliming Calendar Co., 6543 Cottage Grove, Chicago.

OPENING FOR one salesman with car. Apply 519 DeSiard street.

Female Help Wanted 15

WANTED—Middle-aged colored woman for cooking and general housework, to live on premises. M. D. Swayze, Route 3, Milhaven road. Phone 1104.

OSBORNE'S "PERMANENTS," why not the best? $1.00 up. 708 Ouachita Bank.

WANTED—Housekeeper or girl to cook and keep house for small family. Postoffice Box 863.

LEARN SWEDISH massage, salary when completed training. Box 843, care News-Star.

GIRLS WANTED—Learn beauty culture. Write Monroe Beauty School. 315 Harrison.

CHRISTMAS CARDS

Larger profits. 25 Xmas folders, 65c. Personal cards, 25 for $1. Amazing values. Personal photo Christmas cards. 7 other big money-makers. Up to 100% profit. Samples on approval. Southern Greeting Cards, Dept. L-117, Memphis, Tenn.

FEMALE HELP WANTED—Experienced waitress wanted. Primos Cafeteria.

FEMALE HELP WANTED — Expert BEAUTY OPERATOR with clientele. Wonderful opportunity right party. Box 849, News-Star—World.

ANNOUNCEMENTS

Lost, Found, Strayed 2

LOST—Persian kitten, black with white feet and white under stomach. About three months old. Last seen on corner Harrison and Hall. Reward. 417 Ouachita.

THE LOSERS' SERVICE BUREAU

TO FINDERS

If you have found a dog, purse, jewelry, fur or any other article that is not advertised in today's News-Star or Morning World, phone 4800 Classified Department. An accurate index is maintained of all lost and found ads appearing in The News-Star—World for the past several weeks which may be of material assistance to locating the owner.

TO LOSERS

When you advertise a lost article of any kind in The News-Star and Morning World your advertisement will receive the benefit of free listing in our Losers' Service Bureau. This service is provided without additional cost to our advertisers and facilitates the recovery of lost articles.

Special Notices 3

BEAUTY CULTURE—$39.50 first TEN applications. Louisiana's accredited school, Osborne's, 708 Ouachita Bank.

NOTICE

Annual meeting of Lakeside Country club, Inc., will be held at the clubhouse on Thursday, October 1, at 8 p.m., instead of on Friday, as formerly stated.

LAKESIDE COUNTRY CLUB, INC.

FOR LEASE — EXCLUSIVE GRAZING AND HUNTING ON 2200-ACRE TRACT NEAR TALLULAH. FINE CATTLE PROPOSITION. HUNTING DE LUXE. DEER, DUCKS, GEESE, FISH, ALLIGATOR. WRITE OWNER, 112 NORTH EDINBURGH AVENUE, LOS ANGELES, CALIF.

BUSINESS DIRECTORY
SERVICE BY EXPERTS

BEAUTY CULTURE

GIRLS wanted if interested in beauty culture. Pilcher's Beauty School, 110 Catalpa.

BICYCLES

IVER JOHNSON BICYCLES
KELLERS' BICYCLE STORE
315 NORTH SECOND PHONE 546.

FURNITURE

WE PAY cash for all kinds of used furniture. Exchange Furniture Store, 105 North Sixth. Phone 384.

WE PAY cash for any amount of second-hand furniture. New York Furniture Co., 625 DeSiard. Phone 1056.

LAWN MOWERS

LAWN MOWERS SHARPENED—FACTORY METHOD. BICYCLES, REPAIRS AND ACCESSORIES. PHONE 4061. HALEY'S CYCLE SHOP, 116 WALNUT.

MATTRESSES

MATTRESSES RENOVATED. CALL OR WRITE OUACHITA MATTRESS COMPANY, 1216 DESIARD. PHONE 2744.

MATTRESSES RENOVATED — TWIN CITY MATTRESS COMPANY, 511 COLEMAN, WEST MONROE. PHONE 4065.

MATTRESSES RENOVATED at a reasonable price. West Monroe Mattress Co., 1900 Cypress. Phone 1145.

LOCKSMITH

KEYS—Safes opened and repaired. Tennis rackets restrung. Phone 121. C. C. Lindley, 126 Jackson.

PATENTS—TRADE MARKS

A. F. FLOURNOY, PATENT ATTORNEY, BERNHARDT BUILDING, WEDNESDAYS. APPOINTMENTS OTHER DAYS. PHONE 28.

WASHING MACHINES

MAYTAG SALES AND SERVICE—Call 4260 for free demonstration. Used washers for sale. 118 North Grand street.

STOVES

STOVES, gas appliances repaired, adjusted by gas expert. Acetylene welding. Work guaranteed. 318 Trenton, West Monroe. Phone 704.

UPHOLSTERING

UPHOLSTERING and refinishing by experienced factory mechanic. Free estimate. Satisfaction guaranteed. People's Furniture Co., Inc. Phone 330.

EMPLOYMENT

Female Help Wanted 15

SPECIAL WORK for married women. Earn to $21 weekly and your own dresses free. No canvassing. Send dress size. Fashion Frocks, Inc., Dept. A-9878, Cincinnati, Ohio.

Male or Female Help 15a

WANTED — Salespeople for house-to-house proposition in or out of Monroe. See Mr. Smith, 501 Washington.

Male Help Wanted 16

SUBSCRIPTION men wanted for rural routes; attractive club national farm magazines; liberal proposition. Publisher, 878A Shukert Bldg., Kansas City, Mo.

SALESMAN—With engineering, chemical or machinery sales experience; excellent financial arrangement for man who qualifies; guaranteed industrial necessities used year around; write fully for interview. The North American Fibre Products Co., Cleveland, O.

HOW WOULD you like to own a coffee agency netting you up to $45 first week? I'll send everything you need on 30-day no-money-risk trial. New Ford sedan given as bonus. Details free. Albert Mills, 354 Monmouth, Cincinnati, O.

MEN—STEADY WORK

We will hire three men at once who live in Monroe, train them thoroughly at our expense and employ them immediately in permanent full-time positions. Married men preferred as these positions are responsible and we require no investment or deposit. You must be reputable, industrious and able to learn this work as taught. This is steady, profitable sales work but our method of putting the prospect into the market for our invention is so unusual that you must be trained for it. While learning men must be satisfied with earnings of $18.00 to $25.00 per week but later can increase this substantially. Previous experience not important but applicants must be willing to work hard and study to qualify for the higher incomes. We want men between the ages of 25 and 45 years. A car is preferable but not absolutely necessary. Apply Monday, 9 to 12 o'clock only, at room 917, Frances Hotel. Ask for Mr. Hamlett.

WANTED—To get in touch with cello or bass violin player. Box 848, News-Star—World.

EMPLOYMENT

Male Help Wanted 16

WANTED—100 cotton pickers. Current prices. Guy P. Stubbs.

WANTED—Twenty-five tie makers. Red oak and white oak ties. Long job. Furnish transportation to and from job. C. A. Wagner, 222 Madison St., West Monroe.

MISCELLANEOUS

Household Goods 18

FOR SALE—Good used Electrolux. Almost new. Will sell cheap. 607 Natchitoches.

Miscellaneous for Sale 18a

ANTIQUES — GENUINE ROSEWOOD, WALNUT AND MAHOGANY ROSE AND FRUIT CARVED LOVE SEATS, CHAIRS, SPOOL FOUR POST BEDS, LINCOLN ROCKERS. BEAUTIFUL OLD BRIC A BRAC, INCLUDING DRESDEN FIGURES, LAMPS, RARE GLASS. PAY ME A VISIT. JUST 50 MILES ON PAVED HIGHWAY. MRS. NORMAN DICKSON, HODGE, LA.

FOR SALE—Cabinet radio, white Persian kitten, 4 months, canary bird, choice singer. Phone 979.

FOR SALE—The service of a high school graduate. Reliable. Honest. Phone 1617-W.

Farm Products 23

PEARS
Are now ready. Best preserving variety. Strozier Orchard. H. H. Strozier, Owner.

FOR SALE — PRESERVING PEARS. PHONE 2327-M. ROBERT FENNELL.

TEXAS Red Rust proof seed oats free from Johnson grass. 75c, F. O. B. barn. Leon Spyker, Bastrop, La.

Chicks 23a

FOR SALE—Ten only, AAA, S. C. Lady Windsor White Leghorn young roosters for mating. $2.00 each. Sam Norris, 112 Linderman, West Monroe. Phone 40.

Livestock for Sale 25

COMMUNITY AUCTION SALE, THURSDAY, OCTOBER 1, 1936, VICKSBURG, MISS.
100 head of good young mares, saddle horses and young mules. 50 head of mixed horses and mules. Some milk cows. Bring what live stock you have to sell. There will be plenty of buyers. Commission five per cent. Ray Lum.

FOR SALE—One spotted horse, 1,100 pounds. One roan mare, 800 pounds. P. Cann, Route 3, Monroe.

Wanted to Purchase 28

WANTED — ANTIQUE FOUR-POSTER BED. BOX 844, NEWS-STAR.

HIGHEST price paid for good used furniture. Federal Furniture Store. Phone 704.

WE PAY highest cash prices for used furniture. Phone 4473. Ouachita Furniture company.

FINANCIAL

Money to Loan 31

CASH
for summer expenses

We'll lend you cash for a vacation, summer clothing, repairs to your car or any other expenses. You can get up to $300—quickly—and have a year or longer to repay. Add up your needs and see us today.

Bernhardt Building
Floor No. 2 Room No. 209
Corner DeSiard and North Second
Phone No. 3734 Monroe, La.

PERSONAL FINANCE CO.

AUTO LOANS
$50 to $500
Quick Service
No Endorsers
Phone 1553
MOTORS SECURITIES
500 Walnut St.

FINANCIAL

Business Opportunities 29

TRADE rooming house, barber shop and cafe, Longview, Tex., for city or country property or building and loan stock. Box 47, Bernice, La.

FOR SALE—Pelican Sandwich shop on Dixie Overland and Seventh St., West Monroe. Apply Pelican Sandwich shop.

FOR SALE—Stock and fixtures grocery and filling station, doing good business. Located three miles east of Rayville, La., on Highway 80. E. C. Breeland, Bee Bayou, La.

OVER $5,000 in 11 weeks by Malakoff, selling proven, guaranteed product. Other amazing records. Tested, approved by auto club and engineers. Saves gas, eliminates carbon. Used by bus, taxi companies. Free radio advertising. Distributor's name on cans, circulars, stationery. Proof, particulars free. Lefebvre & Co., Ltd., Box 8, Alexandria, Ont. Canada.

E. N. MANSBERG, JR.
NOTARY PUBLIC
NEWS-STAR—WORLD

IRENE SIMMS REID
NOTARY PUBLIC
NEWS-STAR WORLD OFFICE

RENTALS

Apartments for Rent 32

FOR RENT—Five-room furnished apartment, 806 Walnut. Adults. Two-room furnished apartment near Neville. One, two and three-room unfurnished apartments 2917 South Grand. Seven-room newly painted house, 609 Grammont. Mrs. King. Phone 649.

FOR RENT—Two two-room apartments. Private baths, private entrances. Redecorated and new furniture. Phone 4466, 401 Stone.

FOR RENT—Unfurnished apartment. Porch and reception room downstairs. Kitchen and bathroom. Dinnette. Two large bedrooms. Large front and side screened porch. Next to postoffice on Grammont street. Apply 314 Grammont.

FOR RENT — Three-room furnished apartment. 322 North Sixth street.

FOR RENT—Attractive three-room furnished apartment. Private bath. Frigidaire. 406 St. John.

FOR RENT—Furnished brick apartments, north and south sides. Electric refrigeration. Phone 1094. Mrs. Davis.

FOR RENT—Two-room furnished apartment. Couple. Newly papered; private entrance. 700 North Sixth.

FOR RENT—Apartments and rooms, furnished or unfurnished. 512 St. John.

FOR RENT — ATTRACTIVE, CLEAN, MODERN RIVERVIEW APARTMENTS. 2900 SOUTH GRAND. PHONE 9111.

FOR RENT—Two-room nicely furnished light housekeeping apartment. Close in. Phone 1869-J.

NICELY FURNISHED FIVE-ROOM DUPLEX. FRIGIDAIRE. NORTH SIDE. PHONE 2479, FOR APPOINTMENT.

Furnished Rooms 34

FOR RENT—LARGE COMFORTABLE BEDROOM. SPACIOUS BATH. PRIVATE ENTRANCE. ENTIRE UPSTAIRS FOR GENTLEMEN ONLY. 2112 GORDON. PHONE 1137.

TWO furnished bedrooms. Meals served next door. 800 St. John. Phone 1076.

NICE bedroom, 417 St. John. Phone 1680-J.

FOR RENT—Furnished upstairs room, convenient bath. 1009 North Fourth. Phone 752.

FOR RENT—Very large front bedroom, furnished. Two closets. Two beds, if desired. 214 Pine street. Phone 775-W.

FOR RENT—Front bedroom, connecting bath. Garage. Reasonable. 105 Linderman, West Monroe.

FOR RENT—Large, front bedroom, in private home, adjoining bath. 706 Louisville.

FURNISHED ROOM, connecting bath. Garage. 300 Hilton. Phone 235.

FOR RENT—Attractive bedroom, with bath and garage. Northside. Phone 3997.

FOR RENT—Comfortable bedroom in private home. Adjoining bath. Phone 1554.

FOR RENT—Upstairs bedroom, adjoining sun parlor. Bath with shower. Traveling men preferred. Phone 1094.

FOR RENT—Front bedroom, adjoining bath. Private home. North side. Phone 963.

Business Purposes 35

SEVERAL—Nice large offices. Light and janitor service furnished. Rent $10 per month. See A. H. Bates, Kusin Bldg.

Houses for Rent 36

FOR RENT—Remodeled five-room house. Apply 409 North Second or Phone 46.

FOR RENT—Store and five-room house combined. 420 Eighth. Phone 806.

FOR RENT—October 1, my furnished home and the unfurnished house by it in Fairview. References. Miss Rodgers, at school 1568—night 4074.

RENTALS

Wanted to Rent 39

REFINED LADY wants room in private home as companion. Box 845, News-Star—World.

WANTED—By October 1, three-room furnished apartment, North Side. Close in. Box 846, News-Star.

WANTED—Immediately, by couple, large modern furnished bedroom, with two closets in private home. Private bath, and entrance. Garage. North side. References. Write Box A-24, News-Star—World.

WHAT YOU LOSE EACH DAY WITH A VACANT HOUSE OR APARTMENT

RENT	LOSS Daily
$15.00 Monthly	$ .50
$20.00 Monthly	$ .67
$25.00 Monthly	$ .83
$30.00 Monthly	$1.00
$35.00 Monthly	$1.17
$40.00 Monthly	$1.33
$45.00 Monthly	$1.50
$50.00 Monthly	$1.67

DON'T LOSE
Use
WANT-ADS

2 Lines 7 times .... $ .98
3 Lines 7 times $1.47

REAL ESTATE

Acreage and Farms 40

FOR SALE—525 acres fine land, 400 in cultivation, good improvements, on highway, East Carroll parish, $40.00 acre. 870 acres best land East Carroll parish on Lake Providence, well improved, 650 in fine state cultivation, bale to acre, land $50.00 per acre, one-fourth cash. J. P. Cady, Agent, Pine Bluff, Ark.

FOR SALE—The J. R. Freeman plantation, adjoining Collinston, 145 acres high class alluvial land. Gravel road on north. Pecan grove. No waste land. Cash and terms. Apply W. E. Freeman, Agent, Collinston, La.

Houses for Sale 42

FOR SALE—Five-room house and lot, 50x150, at Pargoud Drive. Phone 2286.

FOR SALE—Six-room house, corner lot. Paving paid. Small cash payment, balance like rent. Apply 414 Pine street, West Monroe, La.

FOR SALE—Six-room home in good neighborhood direct from owner to purchaser. No agent's commission included. Reasonable cash payment, balance financed on easy terms. Write Box 842, care News-Star—World.

FOR SALE—Four and five-room houses, newly finished, in West Monroe. Easy terms. Phone 117.

AUTOMOBILES

Automobiles for Sale 47

FOR SALE—Equity in 1936 standard four-door Chevrolet. Bargain. 302 Ludwig. Phone 1004-W.

BARGAINS IN USED CARS

1934 Chevrolet Coach	$395
1932 Chevrolet Coach	$295
1932 Chevrolet Coupe	$275
1934 V-8 Tudor	$325
1931 Ford Sedan	$225
1930 Ford Roadster	$165
1935 Chevrolet 1½-Ton 157" Cab	$375
1934 Chevrolet 1½-Ton 157" Chassis	$325
1934 Ford 1½-Ton 131" Cab	$275
1933 G. M. C. 1½-Ton 157" Cab	$250
1936 Chevrolet Cab and Box	$495

LEE-ROGERS CHEVROLET CO., Inc.
Used Car Lot
North Second at Washington St.

AUTOMOBILES

Automobiles for Sale 47

SAFETY TESTED USED CARS

1936 Chevrolet Coach with Trunk	
1935 Oldsmobile Coach with Trunk	
1935 Pontiac Sedan	$595
1934 Chevrolet Coupe	$375
1934 V-8 Ford Coupe	$375
1932 Oldsmobile Sedan	$325

TWIN CITY MOTOR CO., Inc.
OLDSMOBILE
205 Walnut Street
Next Coca-Cola Co.
Phone 3036

BARGAINS IN USED CARS
The Nicest Used Cars in Town and Priced Right

1936 V-8 Tudor Sedan	$625
1935 V-8 Tudor	$585
1935 V-8 Tudor	$460
1935 V-8 Fordor Sedan	$525
1935 V-8 Fordor	$465
1933 V-8 Tudor Sedan	$325
1933 V-8 Coupe	$295
1934 Plymouth Coach	$395
1932 Plymouth Coupe	$195
1935 Master Chevrolet Coach	$525
1934 Chevrolet Coupe	$425
1933 Chevrolet Sedan	$325
1930 Ford Coupe	$185
1929 Plymouth Sedan	$ 90

Open 9 P. M.

MILNER-FULLER, INC.
Phone 1000

USED CAR SPECIALS

1935 Ford V-8 Deluxe Tudor, Radio Equipped	$495.00
1933 Ford V-8 Tudor Sedan	$295.00
1932 Chevrolet Fordor Sedan, Six-Wheel Equipped	$325.00
1935 Chevrolet Tudor Sedan	$495.00
1934 Chevrolet Master Coupe	$395.00
1935 Plymouth Tudor, Trunk Equipped	$525.00
1929 Ford Tudor Sedan	$ 75.00
1930 Chevrolet Sport Roadster	$ 85.00
1929 Cadillac Sedan. A Real Buy. Trunk Equipped	$165.00
1933 Buick Tudor Sedan	$345.00

CENTRAL AUTO COMPANY, Inc.
Washington and North Second Streets

BARGAINS

1935 Chevrolet Sedan	$395
1934 V-8 Tudor	$375
1931 Ford Sedan Delivery	$225
1931 Chevrolet Coupe	$225
1931 Chevrolet 6-Wheel Coach	$295

PHONE 1553
MOTORS SECURITIES
500 WALNUT ST.

Automobiles Wanted 48

CASH FOR USED CARS. PHONE 2330. COSGROVE AND RITTER, 1915 DESIARD.

Trucks and Trailers 49

FOR SALE—House trailer, 7x16. Good condition. 1919 Jackson.

FOR SALE—1936 model pick up truck. Driven 500 miles. Forced to sell because of illness. Reasonable discount. C. H. Rugg, Farmerville, La., Route 2.

1936 MODEL ½-ton pick-up Chevrolet truck, hydraulic brakes, overload springs, license, flares, six-ply tires, also extra tire, slightly used, looks and runs like new. $495.00. Pennsylvania Motor Oil Station, 2904 DeSiard street, Monroe, La.

AUTOMOBILES

Automobiles for Sale 47

AUTOMOBILES

Automobiles for Sale 47

THE BEST USED CARS IN TOWN

Completely Reconditioned and Guaranteed

Chevrolet "33" Coupe—New motor and tires.

Chevrolet "32" Coupe—Completely overhauled.

Chevrolet "34" Master Coach—Just like a new car.

Chevrolet "30" 4-Door Sedan—Special.

Chevrolet "33" Deluxe 4-Door Sedan—6-wheel equipment, in perfect mechanical condition.

Ford "34" DeLuxe Coach—New motor, in perfect shape.

Ford "36" Coach—Only a few miles on it, will give new car guarantee.

Dodge "8" Sport Sedan—6-wheel equipment mechanically perfect.

Plymouth DeLuxe "36" 4-Door Touring Sedan—Special low price.

Plymouth "32" 4-Door Sedan—A wonderful buy.

Our Prices Are Right—and Our Terms Will Suit You

WILLIS, INCORPORATED
211 North Second St. Phone 816

OUR BOARDING HOUSE

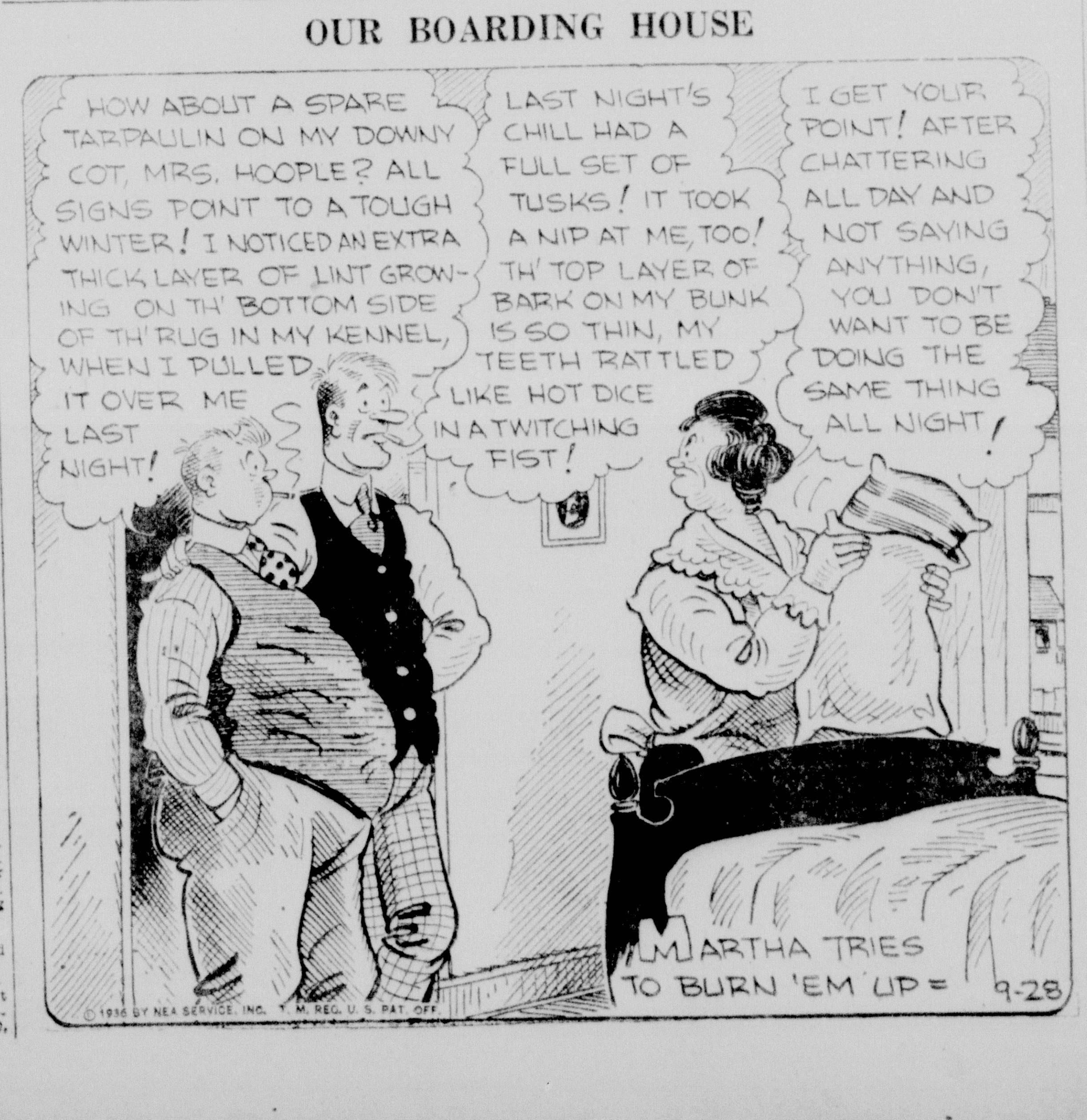

BISHOP DOBBS TO MAKE VISIT HERE

Pastor's Conference Will Be Held In Monroe On Monday

Bishop Hoyt M .Dobbs, of Shreveport, the presiding bishop of the Louisiana and Mississippi conferences of the Methodist Episcopal church, south, will make a week-end visit to the Monroe district.

Bishop Dobbs will preach at the 11 o'clock service this morning at the First Methodist church in Winnsboro, of which Dr. Briscoe Carter is the pastor.

Columbia Methodist church, of which Rev. V. D. Morris is pastor, will be visited at the evening service.

Bishop Dobbs will be accompanied to these two churches by Rev. H. L. Johns, district presiding elder; W. B. Clarke, district lay leader; and S. M. McReynolds, conference lay leader.

A pastor's conference will be held at the First Methodist church in Monroe on Monday, when charge reports will be given, and final plans for the conference year's work mapped out. Rev. G.W. Dameron, of Alexandria, will talk on "The Pastor's Relation to Christian Education."

The feature of the pastor's conference will be the luncheon address by Bishop Dobbs on the subject, "The Christian Ministry."

Expected to attend the luncheon are: Bishop Hoyt M. Dobbs, of Shreveport; Rev. W. H. Giles, Bastrop; Rev. George Fox, Bonita; Rev. V. D. Morris, Columbia; Rev. A. D. St. Amant, Jr., Delhi; Rev. H. W. Rickey, Gilbert; Rev. D. B. Boddie, Lake Providence; Rev. D. W. Poole, Mangham; Rev. J. A. McCormack, Rev. W. C. Scott, Monroe; Rev. S. S. Holladay, Monroe; Rev. Maurice Fulkerson, Newellton; Rev. H. E. Pfost, Oak Grove; Rev. J. M. Alford, Oak Ridge; Rev. J. H. Midyett, Pioneer; Rev. James T. Harris, Rayville; Rev. J. E. Hearn, Sterlington; Rev. C. K. Smith, Tallulah; Rev. James M. Boykin, Waterproof; Rev. Martin Hebert, West Monroe; Rev. Briscoe Carter, Winnsboro; Rev. R. M. Bentley, Wisner; Rev. W. W. Lantrip, Columbia; Rev. D. C. Barr, Oak Ridge; Rev. J. R. Taylor, Swartz; Rev. H. W. Ledbetter, West Monroe; Rev. A. L. Gilmore, Many; Rev. G. W. Dameron, Alexandria; Rev. H. L. Johns, Monroe; and Messrs. S. M. McReynolds, W. B. Clarke, and F. A. Coon, representing the layman's work of the church.

Rev. Ralph Johnson, of Nashville, Tenn. who is assisting in revival services at Tallulah, will attend and participate on the program.

EXTENSION DEPARTMENT TO OFFER SPEECH COURSE

A course in the fundamentals of speech will be offered in Monroe this year by the extension division of Louisian State university, it has been announced by P. H. Griffith, director. Classes will be held one night a week in the Central Grammar school auditorium, under the direction of Miss Grace Ingledue, head of the department of speech at Northeast Center.

The first meeting of the class will be held Tuesday night at 7:30, at which time details concerning the course will be explained. A regular meeting time for the class will be decided upon, to suit the convenience of those who wish to enroll.

Three hours credit will be granted by Louisiana State university when the course is completed, or it may be taken as a non-credit course. The class will meet once a week for 16 weeks.

Miss Ingledue has had quite a bit of experience in speech work. She has taught in the speech departments of L. S. U., University of Wisconsin, and she was head of the speech department at Findlay college, Ohio. She has the bachelor of oratory degree from Ohio Northern university, B. A. from Butler university and M. A. from Wisconsin.

LOOK YOUR BEST

Improve your skin. Relieve the irritation of pimples and blotches with soothing, scientifically medicated

Resinol

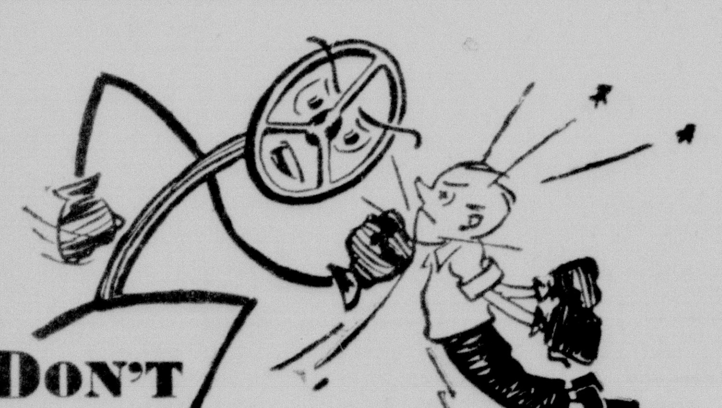

DON'T FIGHT Your Steering Wheel

YOU can't win the decision over a steering wheel that shakes and pulls out of your hands. You don't have an even chance with a car that steers hard. It wears you out soon after the first round and leaves plenty of openings for accidents and fatigue to get in a knockout blow.

If your car shimmies, wanders, steers hard or wears tires excessively then there's something wrong with your alinement. Don't sacrifice your safety and comfort with such conditions. Drive into our station tomorrow. We have complete Bear System Alinement Equipment which fixes every misalined condition of steering, axles and frame. Let us give you a *free* check-up. No obligation on your part. *Have your wheels Bear-a-lined.*

BEAR WHEEL ALINEMENT

TWIN CITY MOTOR CO.

1700 S. Grand Phone 2588

SENATORS AIR STRIKE-BREAKING

Senator LaFollette of Wisconsin, chairman of the senate committee investigating alleged violations of civil liberties n labor disputes, is shown (upper left) conducting the hearing in Washington. Beside him sits Senator Thomas of Utah. W. H. Gray of Atlanta, an employe of the Railway Audit and Inspection company, is seen (below) telling the committee he helped to organize company unions where labor organizers were active. (Associated Press Photos)

RENFORD HUNT'S BODY SENT EAST

Will Be Buried In Home City; Death Declared Suicide

The body of Renford Hunt, 33, of Portsmouth, N. H., who was found dead in a room in a Monroe hotel Friday morning, was sent to Portsmouth Friday night immediately upon the receipt of a telegram from a brother who instructed a local mortuary manager to forward the body.

Arrival in Portsmouth is scheduled for late Sunday, but nothing further is known as to funeral plans.

The man's death was caused by poison swallowed with suicidal intent, according to findings of Dr. Irving J. Wolff, Ouachita parish coroner.

The man had been in Monroe only a short time and little was known as to his occupation or family connections.

He was seen about the lobby of the hotel for several days last week, but when he failed to appear for more than 24 hours, the hotel management investigated and found Hunt lying dead in his bed.

CHURCH TRAINING SCHOOL SLATED TO BEGIN SUNDAY

The Christian Workers Training school will hold its first session at the First Methodist church today at 3 p.m. Those who have not enrolled but wish to take the course have been asked to report at the church office not later than 2:30 p.m. today.

The courses that will be taught will be as follows: "Teaching Children," by Miss Freddie Henry, of Nashville, Tenn.; "Guiding Young People in Worship," by Rev. A. L. Gilmore; "Problems in Church School Management," by Rev. G. W. Dameron.

Mothers and juvenile workers are advised to enroll in the first course, while the second course is for young people and their leaders.

Sessions will start at 7:15 p.m. each night.

RIVERS DAILY STAGES

Stations	Flood Stage	Present Stage	24-Hour Change
Mississippi—			
St. Louis	30	4.4	0.5 Fall
Memphis	34	3.8	0.5 Rise
Arkansas City	42	-2.3	0.3 Rise
Vicksburg	43	-1.7	0.1 Rise
Natchez	46	0.5	0.2 Rise
Baton Rouge	35	2.9	0.3 Rise
Reserve	22	2.0	0.1 Rise
New Orleans	17	2.0	0.1 Rise
Atchafalaya—			
Melville	37	4.0	0.1 Rise
Morgan City	8	4.4	0.4 Rise
Ouachita—			
Camden	26	4.0	0.2 Rise
Monroe	40	13.3	0.0
Ohio—			
Pittsburgh	25	9.5	0.1 Fall
Cincinnati	52	12.6	0.2 Rise
Cairo	40	11.9	1.2 Rise
Tennessee—			
Chattanooga	30	8.5	0.1 Fall
Cumberland—			
Nashville	40	9.2	0.0
Arkansas—			
Fort Smith	22	8.0	1.0 Fall
Little Rock	23	2.6	0.0
Red—			
Shreveport	39	13.4	5.0 Rise
Alexandria	32	0.0	0.5 Rise

(Stages In Feet)

B. F. FORD INDICTED FOR UNION SLAYING

MARION, La., Sept. 26.—(Special)—An indictment charging manslaughter was returned against B. F. Ford, Jr., by the Union parish grand jury, which made its report Saturday after being in session six days.

Ford is accused of fatally stabbing Marshall Scarborough, CCC camp youth, at a Saturday night dance near Farmerville.

The grand jury investigated 91 cases, returned 48 true bills and 33 "no bills."

The 48 true bills represent a considerable increase in criminal cases in Union parish. A year ago the grand jury returned 13 true bills and six months ago returned nine true bills.

The fall term of the district court will open on the third Monday in October.

OFFICERS ELECTED BY OKALOOSA CLUB

OKALOOSA, La., Sept. 26.—(Special)—Mrs. Regan Coon was elected president of the Okaloosa home demonstration club at a meeting Wednesday afternoon. Other officers elected were: Mrs. F. J. Crowell, vice-president; Mrs. A. P. Burkett, secretary-treasurer.

Club leaders for the coming year were named as follows: Mrs. F. J. Crowell, Mrs. H. P. McBride, and Mrs. A. P. Burkett, nutrition; Mrs. H. P. McBride and Mrs. Newsom L. Coon, poultry; Mrs. J. E. Fletcher, garden; Mrs. Arthur Kilpatrick, Mrs. W. M. Bennett, Mrs. A. P. Burkett and Mrs. Regan Coon, recreation.

Mrs. H. P. McBride and Mrs. F. J. Crowell were chosen council members.

Mrs. D. A. Coon, preservation, and Mrs. Newsom L. Coon was elected reporter.

GROTTO BAND TO PLAY AT TRAINING INSTITUTE

Teflis Grotto band will present its second local concert of the month at the Louisiana Training institute at 2:30 o'clock this afternoon.

J. C. Ray, band master, announces the following program:

"America," "Washington Post," "Sliding Some," "A Novelette," "Under the Double Eagle," "Raggedy Trombone," "Iron Count," "Regent March," "Lassus Trombone," "Operatic Piece Work," "El Capitan," "Star Spangled Banner."

The public has been invited to attend the concert.

RADIO CLUB WILL HAVE FAIR BOOTH

Messages Will Be Sent Free Of Charge; 12 Stations Here

The Monroe Amateur Radio club announced Saturday that it will have a booth at the Ouachita Valley fair October 6-10. A transmitter on 40 meters and 20 meters will be operated there. Messages will be received from the public for delivery at any place desired. No charge will be made. This service will be offered for the purpose of educating the public to the wide usefulness of the amateur system.

It was pointed out by J. G. Elliott, club president, that in the recent flood at San Angelo, Tex., the only means of outside communication was amateur radios. The same thing was true a year ago when floods swept down upon cities in Connecticut. At that time, the national amateur radio headquarters building at West Hartford, Conn., was demolished. However, messages were sent out from another source and served to keep the public informed as to the progress of the flood and as to relief measures instituted.

While the public may not be fully aware of the fact, there are an even dozen amateur radio stations operating in Monroe and vicinity at this time. They are as follows:

W5FJW, Mrs. Jewel Caraway, 3402 South Grand street.

W5DVH, J. G. Elliott, 105 Pine street.

W5DXL, C. McCoy, 4008 Lee avenue.

W5EGK, Pat Lynch, 810 North Second street.

W5BDJ, Winifred Mask, South Grand street.

W5BRQ, Jesse Jones, 1305 Emerson street.

W5FR, Harry Sorenson, Shreveport highway.

W5DXI, Vincent Connelly, Dick Taylor street .

W5FVD, James Digby, Jr., 1611 North Fourth street.

W5CNG, Howard Griffin KMLB.

W5FVC, Sidney Pettit, 204 Louise Anne avenue.

W5DKD, Claude Shepperd, Calhoun, La.

GRACE CHURCH MEN'S CLUB HOLDS OUTING

The Mens' club of Grace Episcopal church held its monthly meeting at the cottage of H. H. Land on the Ouachita river Wednesday night. The party was conveyed to the scene on the boat of Milling Bernstein.

In the absence of the president, Ivey Faulk, Rev. E. F. Hayward presided. Short talks were made by L. U. Fourmy and Gordon Cummings, both of whom stressed the importance of the bazaar that will be held under the club's sponsorship in the old cafeteria building, at North Grand and DeSiard street, October 3.

Those who attended were Henry Littlepage, Dr. C. B. Flinn, Jack Platt, L. P. Milner, F. N. Steele, Louis Peters, Henry Whitfield, A. E. Montgomery, Gordon Cummings, Fred Fudickar, Jr., Ed Hayward, Jr., T. C. Rowland, Dave Jones, Jack Bernhardt, Ward Sykes, Joe Trammell, Harry Thomas, H. H. Land, C. R. Tidwell, Benton Holt, Gordon Surguine, Paul Matthews, Bill Clark, Mike Winberry, Rev. E. F. Hayward, C. R. Boston, Louis Cosper, Clyde Brown, W. I. Neel, J. G. Eberts, Melvin Elliott, Kenneth Elliott, William Rodriguez, J. S. Washburn, Harry Frazer, J. W. Kilbourne, W. E. Leigh, Allison Gardner, Ed Apperson, R. R. McCord, Warren Taylor, Joe Gowings, Fletcher Ashcraft, and L. U. Fourmy.

R. W. KEMP HEAD OF AGRICULTURAL GROUP

CHOUDRANT, La., Sept. 26.—(Special)—R. W. Kemp, teacher of agriculture in the Choudrant High school, was elected chairman of the Lincoln parish Agricultural Teachers' association at a meeting of that organization in Simsboro Thursday. T. C. Kirby was named secretary-treasurer.

A round table discussion of the problems of Lincoln parish farmers was held at the meeting, and the importance of organizing farmers' night classes was stressed. Although evening classes have been already established, it is the ambition of the association to have practically every farmer in Lincoln parish attend these meetings.

According to Mr. Kemp, the desire of agricultural teachers in Lincoln parish is to place one-variety cotton throughout the parish. If this can be done in the next five years, cotton in this parish will sell at a preminum of two or three cents a pound over plain mixed cotton, Mr .Kemp said.

Meetings of the association are held the last Thursday of each month at one of the five agricultural high schools of Lincoln parish. They are: Choudrant, Simsboro, Ruston, Dubach, and Hico.

GIFTS TO MARY GOSS HOME ACKNOWLEDGED

Donations to the Mary Goss Home for Aged Colored people for the month of August are acknowledged as follows: Sig Masur, $1; Joe Biedenharn, $1; Herman Masur, 50c; W. R. Hammock, 50c; Mrs. Gladden, $1; Mrs. C. E. Faulk, $1; Mrs. Josephine McClendon, $1; Mrs. Edgar Florsheim, 50c; Mrs. George Wright, $1; Mrs. Allan Sholars, $1; New York Furniture Co., 50c; Exchange Furniture Co., 25c; cash, 25c; W. J. Sherrouse, flour; Simonton Grain Co., flour; Mrs. R. R. Reynolds, sugar; Ritchie Grocer Co., lard; Strauss & Son, potatoes; Sav-Mor-Grocery, coffee; city-wide usher board, groceries; Riverside Baptist church, groceries; St. Joseph Baptist church, $1; Martin Temple, 75c; Altruistic Social club, 75c. W. A. Walker, Jr., gave a grocery shower in honor of his late mother, Mrs. W. A. Walker, Sr., a sincere friend of the home. There are 14 inmates in the home, which is now equipped with electric lights, telephone, hot and cold water.

"NEVA WET"

THE GREATEST IMPROVEMENT IN UPHOLSTERING FABRICS IN YEARS!

An amazing new process that offers you extra durability, extra wear, extra life for furniture! Absolutely spot, stain and perspiration resistant, moisture and water repellant. Resists head and hand stain, repels moisture from rain, spilled water, etc. Get this extra feature, now offered for the first time in Monroe, at no extra cost.

1 Spot resistant. Resists accidental spilling of food, etc.

2 Stain resistant. Resists head and hand stain.

3 Perspiration resistant.

4 Moisture repellant. No more mildew damage.

5 Water repellant. Accidental rain, spilled water, etc.

SHEDS WATER LIKE A DUCK'S BACK

NEW SMART Modern "NEVA WET" Living Room Suite

A smart new modern in your choice of colors in lovely combination striped and plain heavy "Neva Wet" material. A sensational value at this remarkable price. Luxurious davenport and lounge chair to match. Two pieces, only.................. $78.50

Pour water on it

SHEDS WATER LIKE A DUCK'S BACK

"Neva Wet" PROCESSED COVERINGS "Can take it!"

A NEW NEVA WET STUDIO COUCH

Yes, it's a fact! You can actually pour water on this new process covering without harm! The new "Neva Wet" process gives you a cover which is not only water and moisture-proof but also perspiration, spot and stain resistant! What a grand feature to have on this stylish new studio couch! A wonderful couch by day, you can convert it into a full size bed or twin beds when necessary. A wonderful couch, made much greater by the addition of this new "Neva Wet" cover, as shown with exception of arms and back. See what a buy it is at only $36.95

You Can Actually Pour Water on this "Neva Wet" Processed Inner-spring Mattress!

For only ... $24.95

The proverbial duck's back has nothing on this mattress! Pour water on it—it will shed every drop of it! The new "Neva Wet" special processed ticking makes the mattress just so much more sanitary and worth-while! $24 would be little enough to pay ordinarily for an ultra-comfortable innerspring mattress such as this, but with the new "Neva Wet" cover, it is a bargain supreme!

"Neva Wet" PROCESSED COVERINGS "Can take it!"

NEW LOW TERMS

BUY ON EASY CREDIT TERMS WITHOUT INTEREST OR CARRYING CHARGE

Monroe Furniture Co LTD.

132 N. 2ND ST. ... AT I. C. RAILROAD

SOCIETY Monroe Morning World AND NEWS-STAR FASHIONS

SUNDAY, SEPTEMBER 27, 1936

Upper left: Miss Ellen Hale, daughter of Mr. and Mrs. Roy Hale, departs for her freshman year at Whitworth college, Brookhaven, Miss.

Upper right: Mrs. Thomas J. Sandridge, one of Monroe's most gracious hostesses, in the garden of her home preparing a barbecue supper for which she and Mr. Sandridge are famed.

Center: Group of young high school seniors and football enthusiasts on the stadium at Northeast Center. Left to right: Miss Nora Virginia Abernathy, Miss Nell DeLee, Miss Mary Hayward, Miss Jane McKenzie and Miss Mary Ann Wilds.

Lower left: Edward Seymour, Jr., contemplates the prospect of the three R's on the first day of school. His playtime companion is dejected over being left behind.

Mary Pharr Lathram, beautiful young daughter of Mr. and Mrs. John Lathram, bids vacation days goodbye on the opening day of school.

—Photos by Griffin.

Society Gives Warm Welcome To Shorter Days Of Fall

Mrs. A. L. Smith To Take Trailer Trip

Boating Popular Pastime Now; Mrs. Potts Is Back From Tour Through British Isles

By Eve Bradford

TIME marches on! The days grow shorter, the shadows deepen, and October, the most enchanting month of the entire year, will soon be here again. The scarlet of the October woods has the power to shake us like "a cry of bugles going by," and it also sets our gypsy blood astir.

How fortunate are those who can frolic through the flaming hills, the golden-rod bordered highways, and travel by night under the harvest moon. Vagabonds by nature, Mrs. A. L. Smith, Alice Nelson Briggs and Sally Hodges are off for Michigan this week and will return home later in a trailer that Mrs. Smith contemplates buying in Detroit. She has given the purchase of a trailer careful consideration and tells us it will have a pleasant roomy interior with ventilated roof, mahogany trim, comfortable berths and furnishings, stove, refrigerator and bathroom. In other words a land going yacht or houseboat. With a trailer everything is made easy. What matters the lack of modern hotel or restaurant? There is plenty of space beside the side of the road where you can park. An undisturbed, comfortable sleep, on soft beds, and ham-and-eggs, coffee and toast in the morning. Then away through the hazy morning sunlight with a sense of some enterprising genii suddenly attaching a home to the rear of their mechanical steed. Alice Briggs, who bursts into song at the slightest provocation, will no doubt entertain her traveling companions with "Oh, give me a ho-ome, on the trailers that ro-am where the roads are smooth all the da-ay! Where seldom is heard a discouraging word and the dashing young speed-cops hold swa-ay."

Social Monroe is going down to sea in ships these days and parties are going nautical in a billowy way. All the natty river craft dipped prows into the Ouachita last week and sailed away for cool spots. That is the only way you can keep cool and escape the warm embrace of lingering summer. With the Travis Olivers away in San Francisco last week their boat, Sun Dart the III, remained in port but all the others, Madame Queen, Noe's Ark, Bitter-Sweet, Brown Kraft, Bonny Jean, Weto, carried congenials up the river.

Flora Potts is home from England, Scotland and Ireland after a period of uncertainty in New York where she was seized with malarial fever on the eve of departure for Iceland. She gave a graphic account of the mad dash of the ambulance along Fifth avenue. However, she was unconscious and not until she found herself in a hospital room did she know that all traffic was stopped when the warning note of the ambulance was sounded. Upon recovery, passage for Iceland was cancelled and arrangements made for a tour of the British Isles. Mrs. Potts found this trip very much to liking, as it gave her an opportunity to kiss the Blarney stone in Ireland. She climbed 200 steps and was then lowered down the side of the mountain to the stone in question. Crossing the Irish sea with waves dashing high was a thrilling experience and most delightful of all was the motor journey along the quiet English countryside. Mrs. Potts deliberately sought the less frequented byways in the hope of running across, not the souvenirs of the present, but the mementoes of the past. Tam O'Shanter inn, for instance, in Scotland, is not on the beaten track. Few tourists know that it is built around the life of Robert Burns. The Shakespeare country, in England is, as everyone knows, enshrined in living monuments to the master of literature, but few there are who enjoy the pleasure of a motor trip along the quiet, unfrequented lanes enjoying in leisurely manner the beauties afforded.

The Edward Seymours and the Shep Giraults, home from Quebec, tell of the quaint French atmosphere in this city where peasant life is seen on every hand. They visited the wayside shrines and places of historic interest and then were off for New York and the bright lights of Broadway.

Wearing a flowing gown of pale green chiffon and holding a single, long-stemmed rose, blonde Nellie Breard stood before a rose arbor and sang several "rose" songs for the formal tea which the Alpha Chi Omega sorority gave last Tuesday in the drawing room of Smith hall, according to an article in the Baton Rouge State-Times.

Miss Breard, a student in the music department of L. S. U., is forging ahead, judging from her popularity as a singer. Last year she made her debut as a vocalist of much ability in the opera "Madame Butterfly." So great was her success, she has been in great demand ever since and especially in sorority circles at L. S. U.

When the beautiful bride of Thomas Davenport arrives to take her place in Monroe society she will have one of the loveliest mothers-in-law in all the world awaiting her. Mrs. J. A. Davenport, who graces "Admore," the Davenport home in Mer Rouge, is the type of southern woman whom writers have told about through the ages. She possesses all the attributes—the refinement, the little graces and the charm of the true southern gentlewoman.

If you haven't entered a class in psychology then you are indeed the exception. Everyone we know is deep in the study. A student now, in her second year, said recently that along with the study of psychology comes the realization that mental suggestion plays a tremendous part in our lives. It is a powerful force for good or ill. "If for one week everyone you met and associated with were to tell you how beautiful, how radiant, interesting and charming you are, you would blossom forth like the corn fields which lift their heads and dance in the breeze after a rain. You immediately would become all that they claimed for you. You would sparkle with a new beauty and radiate a new warmth that would color your entire personality. Your mind and body would become enlivened and pour forth an intangible, vitalizing something that would cause everything in your world to vibrate in harmony with you."

That's what mental suggestion has the power to do when it is set in operation for good. And why would you be all this? Simply because you believed all that your friends and associates said about you. You were willing and eager to believe it, and the constant repetition convinced you that what they said was true.

The streets were musical last week with the patter of small feet—children on their way to school again. With what strange tenderness mothers watched them go, realizing that they have so much to learn, so much to do during the years ahead. It doesn't seem possible that Edward Seymour, Jr., is old enough to enter kindergarten; that "Judge" Davis is now a full fledged school boy; that Mary Pharr Lathram, last year the Shirley Temple type with long curls, now shorn of her locks, is in the third grade at school; that the two Kellogg children, Mary Stuart and Rhoda are swinging off to school every morning with Mary Stuart now in the upper classes.

Memorial Dedicated

Memory is a precious heritage. It enables us to recall at will the beautiful things of life and to dwell on the good deeds performed by those who have departed from this life. The memory of the late Mrs. Carey J. Ellis, Jr., of Rayville, a kindly, gracious woman whose life was spent in serving others, is still fresh in the minds of friends in every section of the state.

A splendid gesture on the part of Lambda Kappa club of Rayville, of which Mrs. Ellis was a charter member, was the presentation of a memorial book collection dedicated to her memory and presented to the Richland parish library with impressive ceremonies Wednesday afternoon.

The memorial services at the Presbyterian church of Rayville were opened with a prayer by Rev. J. T. Harris. A representative of the library board addressed the assemblage, composed of the various literary clubs of the fifth district. The principal speaker was Miss Essae Martha Culver, executive secretary of the Louisiana Library commission.

Mrs. Ellis, the former Miss Innes Morris of New Orleans, was the guiding spirit in the organization of the Richland parish library, the first parish library in the state, Miss Culver says. She died on March 29, 1936, and because of her interest in the library, members of the Lambda Kappa club decided to honor her memory by presenting a collection of books to the library.

The books were given by her friends throughout the state and each one in the collection will be marked by a book plate designed by Miss Sadie Irvine of the faculty of the Newcomb school of art. The book plate with the design of flowers states simply that the book belongs to the Innes Morris Ellis book collection, established by the Lambda Kappa club. Space is provided for the name of the donor.

The Lambda Kappa club sponsored the movement for a parish library at Rayville, Mrs. Ellis volunteered her services as acting librarian for several years when the library consisted of a few shelves of books in the schoolhouse. The library grew rapidly under her leadership but the demand for books increased even more swiftly. Many children could not afford to pay the small membership fee and Mrs. Ellis paid this fee in many cases or arranged for the children to work in the library to earn their membership fees.

Mrs. Ellis and other members of the club began work for a parish library in 1926 and obtained for Richland the first such institution in the state.

Mrs. Ellis wanted no credit or thanks for her efforts, Miss Culver recalls, and said, "My family and I will profit by such an institution and this institution is one established by representatives of the people for service to the whole parish and no one or two individuals should be given credit for it."

However, Miss Culver points out, it was due largely to the enthusiasm and unceasing work of Mrs. Ellis that resulted in the establishment of the library. She was instrumental also in getting a gift for erection of a building to house the library and she served as an honorary member of the library board, refusing appointment as an active member.

Mrs. Ellis was the wife of Judge C. J. Ellis, Jr., of Rayville.

Luncheon-Bridge

Mrs. John Lathram is entertaining with a series of informal luncheon-bridge affairs, the first of which brought a congenial coterie of friends together at the Virginia hotel on Friday.

A rose theme was charmingly developed in all the appointments radiating from the central plaque of pink Radiance roses and fern fronds.

The delicious four-course luncheon was served to Mrs. Malcolm Biedenharn, Mrs. B. Beasley, Mrs. W. M. Harper, Mrs. Claud Harrison, Mrs. Carrick B. White, Mrs. Sam Bendel, and the hostess.

Mrs. Lathram and guests motored to the Lathram home for an afternoon of contract bridge following the luncheon hour.

To Live Here

A distinct acquisition to the social world of Monroe wi" be Mrs. Thomas Williams Davenport, lovely bride of recent date, whose marriage to Mr. Davenport, son of Mrs. J. A. Davenport of Mer Rouge, in Alpine, Tex., on the nineteenth of September, was an event of much social import.

Mr. Davenport and his bride are now honeymooning in Texas and New Mexico. Upon their return October 1, they will be at home in the Layton apartments.

Mr. Davenport, member of an old and aristocratic family of this section of the south and one prominent in the civic and social affairs since early ante-bellum days, is a prominent member of the Louisiana bar. He is associated in the practice of law with the firm of Hudson, Potts and Bernstein of this city.

Dr. and Mrs. C. B. Wright and son, Donny, of St. Petersburg, Fla., are enjoying a visit of several weeks in the home of Mrs. Wright's parents, Mr. and Mrs. Bishop Johnston on St. John street. Mrs. Wright will be affectionately remembered as Elizabeth Johnston, a great favorite in younger social circles.

Off for their annual jaunt to Baton Rouge for the first L. S. U. football game of the season were the following: Messers. D. Y. Smith, Edward Seymour, John Sherrouse, Jack Rogers, W. A. Walker, Jr., and Dan Gilbert.

TO ARRIVE THURSDAY

Mrs. Thomas Davenport, beautiful bride of recent date who will arrive in the city October 1 and will be at home with Mr. Davenport at the Layton apartments. Mrs. Davenport will be a distinct acquisition to the younger social set of this city. She was formerly Miss Eual Brown of Alpine, Tex.

Society Calendar

Sunday

Dansant at Phi Kappa fraternity house, 5 to 8 p.m.

Meeting of the D. B. S. with Miss Roberta Neel, 2:30 p.m.

Monday

Regular meeting of Dixie chapter No. 179, O. E. S., at Masonic hall, 8 p.m. Louisa McGuire chapter No. 4 and Annie D. Bennett chapter No. 181 co-hostesses. Official visit of worthy grand matron, Mrs. Margaret Conner. All Eastern Star members invited.

Tuesday

Meeting of the Y. W. M. A. with Mrs. A. G. McHenry, 2:30 p.m.

Zone meeting of the Woman's Methodist Missionary society in Bastrop, with Mrs. V. D. Morris of Columbia leader, 2:30 p.m.

Wednesday

Meeting of the Twentieth Century Book club with Mrs. S. M. Collins, 3 p.m.

Wednesday

The Delphians will meet at 2 p.m. at the Y. W. C. A.

Thursday

Board meeting of the Y. W. C. A., 10 a.m.

Miss Evelyn Hill was counted among the students enrolling at the state university at Baton Rouge.

Mr. and Mrs. C. I. Kirby have returned from a visit in Harrisonburg, New Orleans, and points on the gulf coast.

Misses Gertrude and Winnie Mitchell have returned from a visit with friends in Alexandria.

Friends are rejoicing over the improved condition of Mrs. F. C. McConnell following an operation.

Miss Elsie Aulds left last week for Warden, La., where she will be a member of the school faculty.

Mrs. A. J. Talton of Minden is a guest in the home of her brother, Mr. C. N. Anderson and Mrs. Anderson.

Mr. and Mrs. Stanley Reid have sold their beautiful home in Fairview and are now delightfully established in the Frances hotel, where they will be at home to their friends during the winter.

Lieutenant Hugh Goodwin flew to Monroe from Pensacola, Fla., to spend the week-end with his mother, Mrs. H. T. Goodwin. He was accompanied by Lieutenant Beverly Carter of Washington, D. C., a former classmate at Annapolis. They are both former residents of Monroe and are visiting boyhood haunts and enjoying the pleasure of renewing old friends.

Mrs. Frank Cook completed a visit in the home of her parents, Judge and Mrs. J. C. Theus and returned to her home in Atlanta, Ga., Saturday morning. She was accompanied by her sister, Mrs. R. L. Davis, and the trip was made overland with Mrs. Tip Schier, who will make her home in Atlanta in the future.

Miss Sara Talbert, member of Kappa Kappa Kappa sorority, spent "rush" week in Baton Rouge as the guests of former classmates at L. S. U.

Mrs. Joseph Isaacman is anticipating the arrival in the near future of her mother Mrs. Amos Hill of New York City, who will visit in the Isaacman home for several weeks.

Mr. and Mrs. Albert O. Davis, Mrs. George Green and Mrs. Charles Harrison and daughter motored to Montrose, La., where they are being delightfully entertained in the hospitable home of Mr. and Mrs. George Lucas. Mr. and Mrs. Lucas are today commemorating their golden wedding anniversary.

Farris-Ford

A wedding characterized by charming simplicity was that of Miss Mary Lee Ford and Mr. George Farris Saturday, September 19, at the Baptist parsonage with Rev. L. T. Hastings officiating, in the presence of intimate friends and members of the family.

Preceding the ceremony, Miss Elizabeth Trull sang in beautiful voice, "I Love You Truly," and "O Promise Me," accompanied at the piano by Mrs. Grover Cornett.

Mrs. Farris, daughter of Mr. and Mrs. L. M. Ford of Choudrant, pioneer residents of Lincoln parish, wore a most becoming fall model of grey with black accessories. Her corsage was of sweetheart roses.

Mr. Farris is the son of Mr. and Mrs. D. W. Farris of Lake Charles. Mr. and Mrs. Farris are valued employes of the Southern Bell Telephone company, holding important positions for several years. Mrs. Farris is a sister of Mrs. W. M. Thomas, West Monroe, with whom she made her home.

Immediately following the ceremony, the young couple left for a honeymoon in Lake Charles, Galveston and New Orleans. Upon their return will be at home to friends in Monroe.

Approaching Marriage

The approaching marriage of Mr. David Gayle Trousdale, of New Orleans, formerly of this city, where the Trousdale family has been identified with the civic and social life since pioneer days, claims the sincere interest of many friends.

Beautifully engraved invitations have just been received as follows:

Mr. and Mrs. Hugh D. Brice
request the honor of your presence
at the marriage of their daughter
Nel Daniel
to
Mr. David Gayle Trousdale
on Thursday, October the first
at half after five o'clock
Central Christian church
Austin, Texas

Phillips-Hundley

The cordial and sincere interest of friends is centered in the announcement of the marriage of Miss Louise Hundley and Mr. Hayward Phillips on the twenty-fourth of September.

The impressive double-ring ceremony was performed by Rev. Ernest Holloway, pastor of the First Presbyterian church, in the presence of a few intimate friends in the home of the bride's aunt, Mrs. P. W. Shamblin.

The ceremony was performed in the reception suite before an improvised altar banked high with pink radiance roses, luxuriant palms and ferns. Myriad cathedral tapers were placed in the background.

The bride wore a smart navy blue tailleur with accessories of the same shade. A corsage of valley lilies completed the ensemble.

Following the ceremony an informal reception was held and the bride cut the handsome wedding cake that adorned the beautifully appointed, lace-covered table. Frosted frappe and confections were served.

Following the honeymoon spent in Little Rock and Hot Springs, Ark. Mr. and Mrs. Phillips will be at home to their friends at 625 Jackson street.

Mrs. Phillips is associated with the Bernhardt Realty company and the A. B. Myatt company. Mr. Phillips is associated with the Brown Paper mill.

Miss Louise Hundley was honor guest at a lovely "shower" in the home of Mrs. P. W. Shamblin, Monday night. After a delightful social hour, Miss Hundley was directed to the dining room where she was privileged to open the lovely gifts displayed in a unique manner on the candlelit table. A profusion of pink radiance roses and myriad green tapers sustained the color scheme which formed a lovely setting for this occasion. Among the lovely gifts, Miss Hundley received, were articles of china and silver. Delicious refreshments were served during the evening.

Mrs. Vance Rhodes is spending the week end with friends in Baton Rouge.

Children At School

Mothers Meet Problem Of How To Dress Kiddies As Term Opens

New clothes, books with crisp new pages, pencils and notebooks, making plans and getting acquainted with teacher marked the first week of school.

These shining-faced children off for school have changed after a summer at camp with no dressing at all but shorts or a sun suit and an adequate coat of tan. Their shoes are brushed, their hair wet down. They're funny and breathless and independent, and they've grown a foot. It's queer how different children seem when the school bell rings. There's Mary, now. Didn't she look gangling in that challis print cotton or the plaid gingham? Weren't her legs too long, her face too rugged and boyish? Or were you only remembering last year when she was Shirley Temple size, with her curls still blowing?

Of course the saleswoman said (and she ought to know) that what you bought was right. You can hear her now—

"But, madam," she repeated, "all little girls will be Scotch lassies this fall, in clansman gingham now and a plaid skirt later on."

So you bought a velveteen jacket, an ensemble, they called it, with a white silk blouse and that kiltie-length skirt of highland hues. And Mary is a Scotch lassie.

You picked out a navy jumper dress in wool, with a paler blue rayon underblouse. You thought a long time about that light blue with Mary's eyes. You're sure, of course, about the sweater sets, the one with the monogram, anyway. It will fit right in with that copy of a man's fedora you found in wool felt, with the dented crown. She can wear the jumper dress with the rolled-brim off-the-face, with its little wing feather trim, or with the jersey dress in dubonnet.

And weren't you indulging your own fancy a bit with that wool reefer coat, collared in velvet, with the upturned bonnet-shaped hat banded in velvet to match?

And John. People say it's easier to dress a boy, but they don't know about a boy John's age. He's too big for shorts and too small for anything else. He wants ties and handkerchief sets, and they don't come with shirts his size. So he wants them separately. He likes the polo shirt idea, though, since the other boys (he calls them fellows this fall), wear them, and he'll like those cotton pullovers in deep tones to wear with knit nobelt shorts until it's too cold. Then, maybe he'll have grown into knicker suits. Blue or brown are basic colors, with dubonnet, elbowing in for shirts, you remember. Have to stock up on jackets, too. One of those light weight corduroy gauchos would do, and a suede jacket, lined in wool.

Lida Benton P.-T. A.

The first session of the 1936-37 term of the Lida Benton P.-T. A. was held Thursday in the school auditorium with the introduction of the new officers of the unit and a talk by Mr. R. J. Goza featuring the program. The meeting was presided over by Mrs. G. C. McAuliffe, president.

Mr. Goza made a splendid talk on safety along the lines of the national safety campaign, a project of the National Congress of Parents and Teachers. The junior police of Lida Benton were introduced by Miss Madie Moore, principal, at the close of Mr. Goza's talk.

The secretary read an interesting paper from the national president, Mrs. A. L. Smith on the national safety campaign. Safety education is a subject paramount in the minds of parents and teachers throughout the nation at this time.

Introduction of new officers and room mothers was made by the president as follows: Mrs. Bailey, vice president; Mrs. R. L. Cummins, secretary; Mrs. W. S. Sheppert, treasurer; Mrs. Theo Finkbiner, historian. Room mothers were Mrs. John E. Cole, 1B; Mrs. Jones, 1A; Mrs. C. S. Sisson, 2nd; Mrs. Harry Stein, 3rd; Mrs. Worley, 4B; Mrs. Gregory, 4A; Mrs. Ford, 5th; Mrs. Boie, 6th; and Mrs. H. T. Ward, 7th.

Included on the program was the reading of the minutes of the last meeting and the singing by the assembly of "Our Tribute." The third and seventh grades had the most mothers present.

Following adjournment of the meeting by Mrs. McAuliffe, a delightful social hour was enjoyed with refreshments served in the school cafeteria.

Mrs. A. D. Golson, publicity chairman for Millsaps Parent-Teacher association of West Monroe, announces a meeting of the organization at the school on Wednesday afternoon at 3:15. A get-acquainted meeting will be held following a short business session.

Dr. and Mrs. W. F. Guerriero arrived in the city recently from New Orleans and are established in an apartment in Savoy court. Dr. Guerriero has just completed his interneship at Charity hospital, New Orleans.

Mrs. John Dubuisson completed a visit in the home of her father, Mr. J. W. Platt, and returned to her home in Opelousas.

Mrs. Mary Heggie Ross of New Orleans is enjoying a visit in the home of her son, Mr. William D. Ross and Mrs. Ross.

Nearing Close

The program building contest sponsored by the department of press and publicity, L. F. W. C., with Mrs. Addison Thompson chairman, is nearing a close, and district chairmen are requested to submit promptly the two books selected from their districts to Miss Essae M. Culver, Baton Rouge. The deadline is October 1. Miss Culver will be assisted in judging for the state contest by Miss Mary Mims and Mrs. A. G. Reed, a former president of the Louisiana Federation of Women's Clubs.

Fifteen books have been submitted in the fifth district, which indicates considerable interest. Due to the attractiveness, both as to appearance and subject matter, the judging will be a difficult task. It is the ambition of the state chairman to pass to the general federation programs which will reflect the high type of clubs affiliated with the Louisiana federation.

The following clubs of the fifth district have entered their year books in the contest, for which the chairman wishes to express her deep appreciation: Cosmopolitan club, St. Joseph, Mrs. E. H. Biggs, president; Tensas Garden club, St. Joseph, Mrs. J. G. Blanche, president; The Literary Guild, Monroe, Mrs. J. P. Brown, president; Lambda Kappa club, Rayville, Mrs. Everette McCoy, president; Community club, Alto, Mrs. J. A. McCoy, president; Welcome Branch Twentieth Century Book club, Monroe, Mrs. J. Norman Coon, president; Pierian club, Oak Ridge, Mrs. W. M. Nolan, president; Arts club, Ruston, Mrs. Clyde Rodgers, president; Tallulah Book club, Tallulah, Mrs. R. T. Starrett, president; Carroll Woman's club, Lake Providence, Mrs. J. G. Wyly, president; Junior Literary club, Rayville, Mrs. W. D. Cotton, president; Woman's Department club, Oak Grove, Mrs. McG. Dollerhide, president; Cosmos club, Ruston, Mrs. J. T. Folk, president; Pierian club, Ruston, Mrs. Paul M. Davis, president; Review club, Monroe, Mrs. C. C. Colvert, president.

Bride Feted

Mrs. Carl Valdes, who, before her recent marriage, was Miss Nona Louise Smith, was the central figure in a group of intimates Thursday night, when Miss Mary Louise O'Donnell and Mrs. Harold Breard arranged a miscellaneous shower in the home of Mrs. Fred Benson.

Gifts presented to Mrs. Valdes as a complete surprise comprised articles of china, crystal, silver and linens.

For diversion during the evening, Bunco was introduced and attractive prizes presented to the high score holders. Later, delicious refreshments were served to the guests, who were confined to Mrs. Valdes' associates at the News-Star—World publishing corporation, where she was employed for several years.

Mr. and Mrs. Valdes are now at home to their friends in an attractive apartment on McKinly avenue.

Responsibilities

Ever since women were granted the right of suffrage in 1930, the General Federation of Women's clubs has consistently taken the position that with the conferring of the privileges of citizenship came the obligation to assume a proportionate share in the responsibilities of government.

"As evidence that organized women have come to regard the casting of the ballot as a necessary requisite of good citizenship, reports from clubs generally show an increasing number of voting members in each succeeding election," according to the chairman of the department of American citizenship, Mrs. J. D. Atwood of Roswell, New Mexico.

"The responsibility of club women in an election is three-fold. First they should vote; second, they should inform themselves as to candidates and issues so that their ballots will reflect intelligent discrimination, prompted by loyalty to the state above any feeling of loyalty to a political party; and third, they should use their influence in their communities to cause indifferent women to exercise their right of franchise," says Mrs. Atwood.

"Clubs can render a patriotic service through organized effort to encourage women to register and to vote; but it should always be remembered that clubs and club officers should meticulously refrain from any attempt to influence any voter in the choice of candidates or parties.

"The result of an election should represent the will of the majority of the people. If the women of America participate in an election in a feeble way, then the result of the election may not fairly represent the will of the majority of the total electorate. Benjamin Franklin said that he had come to believe that the will of the majority is nearly always right. Can not we as good citizens do our part to insure that the result in November will be truly expressive of the will of the majority of our great American nation?"

Mrs. Edward Apperson and daughter, Carolyn, arrived Thursday from the gulf coast and New Orleans where they spent a most delightful summer. They are at home to their friends in their suite at the Frances hotel.

Mr. and Mrs. H. A. Nesom of Shreveport announce the arrival of a son, Herbert Aldon, Jr., on September 3. Mrs. Nesom will be remembered as Miss Selina Evans, formerly of West Monroe.

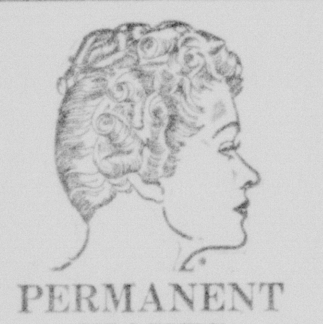

PERMANENT WAVES

Soft, natural and lovely ...... $1 up

Electric Oil Manicure 50c
Oil Shampoo and Set 50c
Theo Bender Facial 50c
Black Head Packs 75c

PHONE 2220

PILCHER BEAUTY SCHOOL

110 Catalpa St.

All work under supervision of Mrs. Roselyn Simmons, Graduate Instructor

The Talk of the Town!

is the beautiful

PRIMOS CAFETERIA

Restaurant and Bakery

More and more . . . new faces continue to establish themselves in PRIMOS' for their three meals a day. WHY? . . . There is a reason and once you try our fine food . . . the capably trained servants and that refined atmosphere that only PRIMOS features, you, too, will establish yourself for your three meals a day . . . thereby cutting your cost of eating in half.

BRING THE FAMILY TO PRIMOS' FOR A GOOD SUNDAY'S DINNER. SAVE TIME, ENERGY AND MONEY.

Serving Hours in Cafeteria 11 to 2 and 5 to 8
Restaurant Open All Day and Night

335 DeSiard St.

FREE for Gas Pain, Heartburn Dyspepsia, Acid Stomach

Try Udga, FREE, for gas pains, heartburn, acid dyspepsia, nausea, stomach ulcers and other distress due to hyperacidity. More than 54,000 people have written grateful letters praising quick relief they got taking Udga. Try it yourself. Get generous trial package Udga, FREE at Sandman's Pharmacy.

FINEST PERMANENTS $3 $4 $5

Ceil

specialists in hair & facials

Only Rejuvenating Permanent Wave method

Louisville Ave., near 6th Street

REGULAR EYE EXAMINATION

is one of the surest ways to maintain healthy and efficient vision. You can't replace worn out eyes. Nature gave us only one pair, which, if properly cared for, should last a lifetime. Safeguard your most precious possession . . . have your eyes examined at regular intervals . . . be sure your eyes are right.

COTE OPTICAL CO.

DR. C. C. FRYANT, Optometrist

Across the Street from Ouachita Bank 129 DeSiard Street

For stunning Fall Shoes visit Grand Leader's New Shoe Department

FREE!

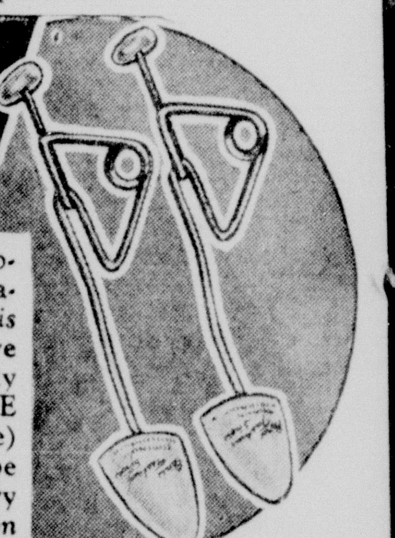

To introduce our sensationally popular Paris Fashion Shoes, we will give an attractive pair of highly polished nickel finish SHOE TREES (regular 50c value) with natural finish maple toe and heel forms, with every purchase of Paris Fashion Shoes.

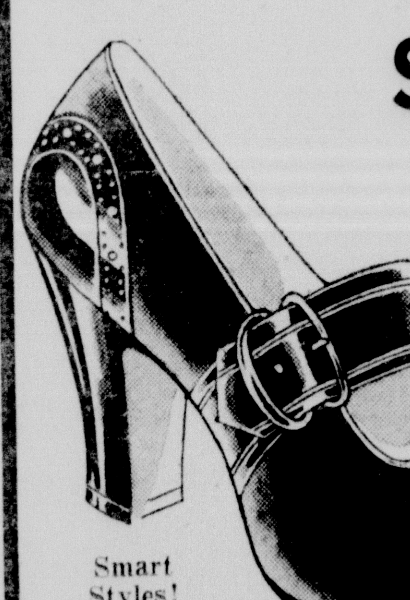

$2.95 $3.50 & $3.95

Your favorite leather . . . your favorite style . . . one smartly trimmed with Patent Leather.

Note that Paris Fashion price!

Smart Styles!

Bags to Match $1.00

Mail Orders Filled

PARIS FASHION SHOES

Grand Leader

Women's Club Activities Claim Attention During Week

Musical Coterie One Of Important Groups

D. A. R. Plan Interesting Program; Numerous Other Organizations Extremely Busy

As hard t enter as the proverbial needle's eye is the door to Monroe's outstanding musical club, The Musical Coterie, now entering upon another year of achievement.

Leafing through the pages of the current year-book, we found the purpose of this club to be "the furtherance of musical interest in Monroe and the earnest study of music for the mutual benefit of its members and the community." Names of Monroe women who stand high in the musical world of the city were found in the list of members and the topics of study were of such high order that only the experienced musician would attempt to interpret.

Even the "Collect," written across the fly leaf of the year book, is of a high order. Here it is:

"We praise and thank Thee, Father, for the gift of music. Through us, as channels of Thy Grace, may this blessed legacy be shared with all mankind.

"Grant that we may exemplify in our own lives the harmony of Thy great purpose for us.

"Give us magnitude of soul and such understanding hearts that we, who make music, may be as players upon rightly tuned instruments responding to Thy leading.

"Let us with renewed consecration dedicate ourselvees to the purpose of our Federation, to bring the spiritualizing force of music to the inner life of our nation. Open our minds that divine knowledge and wisdom may teach us how best to execute our pledge."

The Musical Coterie has inspired young musicians and resulted in the organization of a junior coterie. It has also inspired the organization of the "Opera club," members of which are patrons of the arts and principally music.

The Fine Arts club, now occupying an enviable niche in the cultural world of Monroe, is forging ahead but music is not the main theme. Their program embraces all the arts.

Club life in Monroe is now at its richest and best. Women, as never before, have come to realize the necessity of banding together.

* * *

Youth Program

Daughters of the American Revolution throughout the land are stressing this fall and winter a new youth program designed to make America live in the hearts of the rising generation.

Mrs. William A. Becker, president general, who has just concluded an official trip through the west, extending to the Pacific coast, and who s now visiting several eastern states, sends this message:

"It is our task to make this precious America of ours a real living thing in the hearts and minds and imaginations of boys and girls.

"We have organized junior clubs throughout the country. Countless others will be organized. Through them we are teaching American ideals and the real meaning of America to youth from the time the child can understand.

"We do not stop there, however, in our program for youth. Our educational endeavors are backed by a welfare program to assist youth in securing the proper schooling and in getting started in life after leaving school or college.

"We are gratified at the interest manifest. Reports received during my recent western trip are most encouraging."

* * *

B. & P. W. Club Meets

The program meeting of the Business and Professional Women's club with Mrs. B. L. Mulhearn, program chairman in charge, was most interesting.

Mr. Fred M. Culver, representing the Louisiana state employment service, which is affiliated with the United States employment service, told of the great number of people who have become skilled workmen through the special training received while working on the different projects carried on by this association, and consequently are capable of earning better salaries.

Mr. J. T. Bullen, district director of WPA, introduced Mrs. Mildred Taylor, district supervisor, who spoke as follows:

"It gives me real pleasure to talk to a group of business and professional women about the women's and professional work being done on our projects. I am sure that this group of women views with sympathy and understanding problems connected with the operation, and, with pleasure, the good results obtained from our work.

"The division of women's and professional work is concerned primarily with projects of a non-construction type. Some of these projects are educational, recreational, sewing, library, re-indexing, commodity distribution, nursing, statistical and public health clinic. These are sponsored by official public groups, such as your police juries, school boards and board of health. Non-official groups such as clubs, churches, societies, board of trade and veterans organizations may not act directly as sponsors; however, such organizations may cooperate unofficially with sponsors and WPA in the promotion and development of a project.

"Sponsorship of a project means a contribution toward the operation of that project, in addition to WPA funds. This may be in buildings, lights, heat, labor or other items.

"A project must be on public property, except when such property is rented for the operaiion of the project or given rent free.

"We have in district No. 5 at this time, sewing projects operating in 14 parishes. All employed on these projects are certified to the WPA through the social service division, after their need of relief has been established. Garments are made for needy families.

"I know that you are particularly interested in the sewing project in Ouachita parish, situated on South Grand street. It is very efficiently managed by Mrs. Neeley and looks like a small garment factory. The clothes turned out are very nice and well made. Mrs. Neeley is glad to have visitors to her project and will explain many interesting phases of her work, especially showing you the progress made by inexperienced workers after they have been sewing a few weeks.

"We have recreation projects operating in the parishes of Caldwell, Lincoln, Ouachita, Richland and Union. Recreation does not mean just physical activity. It actually means 're-create or make over,' and embraces all forms of leisure activities. Our recreation program has no age limit. We try to plan activities for all ages. Very few trained people are available for this work. The program, of necessity, has developed slowly in our district, but is one of the most valuable of our service projects. An effort will be made to place a properly planned, workable program in every community. It has been my privilege to work with people of rural communities for several years. There is a tremendous opportunity for a recreation program in these communities. So often the people are "conditioned to loneliness.' Their life lacks the color and opportunities offered in larger or more thickly settled places. People need to get away from the monotony of their every-day life. No matter if one is a farmer, doctor, merchant or business woman, everyone needs time out for recreation.

"Cities also need supervised play for boys and girls. It helps to prevent delinquency. Statistics show that of 7,000,000 Boy Scouts, not one-one hundredth per cent have been in juvenile courts.

"Other projects operating in Monroe and Ouachita parish are library, federal housing, federal archives and emergency education.

"Richland parish also has a library project and Union has submitted one.

"Re-indexing projects are operated in six parishes in this district—Concordia, East Carroll, Jackson, Lincoln, Morehouse and Union.

"In each of our projects, we have a certain number of hours devoted to educational work. We should like for teachers, doctors, business women, nurses and others to talk to the women on our projects, giving them the benefit of your knowledge and experience and we should like for you to call on our projects and see the work we are doing. You ladies of this group can appreciate the statement that we are making an effort to 'work' through the problems that have been so real to women for the past few years."

* * *

Africa Club Subject

Africa, land of mystery, was the subject of the program enjoyed by members of the Welcome Branch of the Twentieth Century Book club at their meeting last week.

Real facts concerning the natives of Africa, inconstant children of sunlight and shadow incapable of reasoning beyond the bounds of superstition, were revealed by J. Noble White, the principal speaker of the afternoon. Dr. White's talk was rendered unusually interesting by the colorful display of curios and relics brought from Africa by the speaker.

Mrs. George Marsh's review of "Black Laughter," by Llewelyn Powys, gave a clear insight into the habits, the life and the customs of the people of Africa.

She said in part:

"The writer of 'Black Laughter' tells in the first chapter of his arrival in Africa in September of 1914, shortly after the great World war broke out. He sailed from London, England to Africa and after a day and a half of travel on the small Uganda train, which had been dragging itself across the vast plateau of east Africa, finally reached the little station shanty which was to represent his link with the civilized world for the next five years.

"From the cliff's edge of the Aberdare mountains he would often see zebra, kongoni, rhinoceros, and ostriches seeking refuge. He would sit in a sheltered ledge where he would spend hours surveying that stupendous scene. He marked a good place for sight seeing, by a dead olive tree, whose naked crooked arms held three round ants nests which looked like three human skulls perched on a top most branch. He could see from the gibbit tree, a distance of several hundred yards and when once hidden there, the wild life would roam about unmindful of his presence.

"He describes the native men and their queer customs, how the fathers regard the daughters as their personal property, and to court them, so many sheep must first be driven into the parental lomas. The long lonely years in Africa made his whole being long for something to love, for he said romance was one thing lacking on that dark continent.

"He tells of one Kikuyo maiden of sixteen who seemed to cast a spell over him. The sound of her laughter was the prettiest thing he ever heard in his life, and he even wanted to marry her. He made overtures to the father, who agreed to take fifteen goats, ten sheep and one heifer for her. But when the plan reached Womboy's ears she was frightened, she no longer laughed and played with him and the girl's alarm made it impossible for him to carry negotiations further.

"The writer asked the native boy what he expected after death! And the native's reply was that the sun was a one-eyed lion who forever was giving chase to a little white goat (the moon), that the stars were the eyes of the children of God who watched the chase. That neither the one-eyed lion, the white goat or the children of God were worried about the affairs of men or anything on the earth. That both black and white men died and were eaten by wild animals and he knew not if their souls lived on, for it was only the affair of God. The lion never sleeps, the goat never sleeps, and in heaven above and in earth below it is a perpetual pursuit, a perpetual flight. And that all forms of life die but another life takes its place. For after all, he said, who remembers the baboons who died a hundred years ago and yet the one-eyed lion was hunting then as he hunts today! It is the way of God."

Members enjoying the hospitality of Mrs. A. R. Doughty and Mrs. Dudley Stone, hostesses on this occasion, were: Mmes. J. Norman Coon, H. H. Douglas, K. S. Elliott, Marvyn Johnson, E. E. Richardson, D. C. Shattuck, J .Noble White, John Leist, Charles Swain, Dean Selig, J. R. White, J. E. Kersch, C. S. Gaushell, George Marsh, C. E. Wood, Louis Langford, D. M. Moore, V. S. Garnett, W. C. Faulk, F. E. Black, C. A. Dunaway, J. T. Eubank, and Mrs. L. V. Tarver.

Guests were Mrs. W. M. Washburn and Mrs. S. J. Meek.

* * *

Plan Flower Show

Autumn's queen of flowers, the shaggy chrysanthemum, is now transforming gardens into spots of rare beauty. With the end of summer chrysanthemums unfold their petals, roses commence to bloom again and dahlias rear their lovely heads.

With the blossoming of these beautiful flowers comes the announcement of the date for the East Carroll flower show, now an annual event that attracts flower lovers from nearby communities.

Committees appointed for the show to take place October 6 at the municipal auditorium, are:

Advance publicity: Mrs. J. P. Davis, Mrs. J. W. McDaniel, Mrs. W. M. Jackson, Mrs. W. D. Hill.

Decoration: Mrs. E. S. Voelker, chairman, Mrs. T. H. Estes, Mrs. J. G. Wyly, Mrs. S. L. House.

Property: Mrs. F. W. Booker and Miss Eunyce Howard.

Regist ation: Mrs. W. H. Maben and Miss F. E. Keene.

Publicity: Miss Eunyce Howard, Mrs. H. T. Van Fossen.

Entry: Mrs. L. H. Richards, Mrs. J. M. Hamley, Mrs. A. S. Hill and Mrs. Preston Trim.

Arrangement: Mrs. E. S. Voelker, Mrs. C. R. Brown, Mrs. J. J. Nelson and Mrs. H. L. Van Valkenburgh.

Tags: Mrs. J. C. Bass, and Mrs. W. Y. Bell.

Hostesses: Mrs. F. X. Ransdell, Miss Jamie Hallc , Mrs. J. C. Bass, Mrs. F. P. Regenold and Mr. E. E. Erwin.

Program: Mrs. C. A. Rose, Mrs. F. X. Ransdell, Mrs. John Nelson and Mrs. M. L. Levy to select numbers for a short musical program.

Committee to compile data for the new year book were Mrs. C. A. Ross, Mrs. J. Martian Hamley, and Miss Eunyce Howard.

* * *

Ferriday

Dr. and Mrs. John Schrieber of Vidalia spent a week end here.

Mr. and Mrs. J. D. Cross of Vidalia spent a week end here.

Miss Clara Russ of Pine Bluff, Ark., is visiting Mr. and Mrs. Morris Connell.

P. L. Rountree spent a week end in Natchez, Miss.

Mr. and Mrs. William Mayer have returned from a visit to tho centennial expositions in Dallas and Fort Worth, Tex.

Mrs. D. G. Henderson is visiting relatives in Portland, Ore.

Mrs. Sam Rife has returned from a visit to New Orleans.

TO MARRY MR. TROUSDALE

Miss Nel Daniel, daughter of Mr. and Mrs. Hugh D. Brice of Austin, Tex., whose marriage to Mr. David Gayle Trousdale, son of Mr. Lafayette A. Trousdale of New Orleans, formerly of Monroe, La., will be celebrated in Austin, October 1, at the Central Christian church.

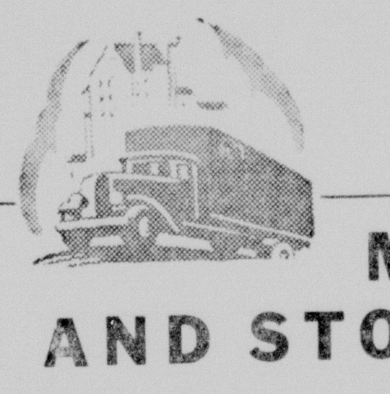

Phone 737

MOVING AND STORAGE

● Local and Long Distance Moving— ● Clean, Orderly, Systematic Storage—

HEAVY HAULING Safes and Machinery

BONDED WAREHOUSE

FAULK-COLLIER

BONDED WAREHOUSES, Inc.

502 NORTH SECOND STREET

OLIVIA DE HAVILLAND in Warner Bros. "ANTHONY ADVERSE"

Hollywood's POWDER SECRET

THOUSANDS of women now learning what every screen star knows—that the color harmony shades of powder created by Max Factor makes them look younger, lovelier than any others! Come in and let us show you the magic color harmony shade Max Factor has created for *you!*

Special Engagement

MISS ERMA JEFFERIES

MAX FACTOR MAKE-UP ARTIST

Free: Your personal color harmony make-up chart, and individual instruction in the art of make-up.

MAX FACTOR MAKE-UP SERVICE DEPT.... MAIN FLOOR

THE Palace Masur Bros.—Proprietors

You'll fall for these New Fall Accessories

Scarfs of silk and wool materials, in the new styles and rich colors of the fall season .... 59c to $1.00

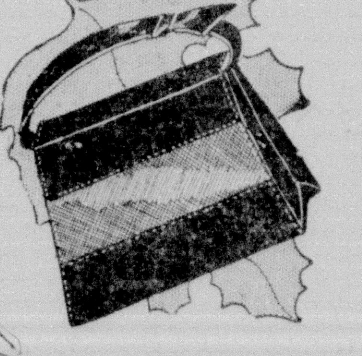

Tuck one of these new leather bags under your arm! Calfskin, suedes, patents and grain leathers are just a few of the excellent leathers. Also fabrics.

$1.95 and $2.95

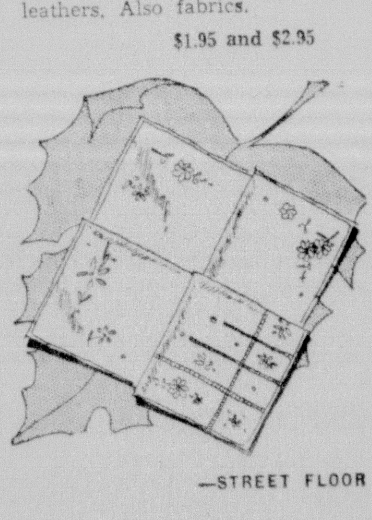

As lovely as you please . . . or plain if you prefer . . . but they're all pure linen, in solids and fancies. All sizes. You'll want several.

25c and 59c

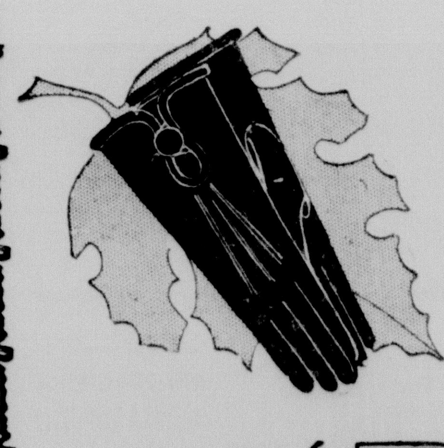

Fashion rules that hands must be perfection in ladylike loveliness, so we recommend suede and kid gloves! Smartly styled, in all the rich fall colors and intricate stitchings.

$1.95 and $2.95

—STREET FLOOR

THE Palace Masur Bros.—Proprietors

3 NOTES to consider when you choose your 3-PIECE SUIT

Its Fur Trim Should Be A Symphony In Beauty And Warmth!

Its Jacket Should Hit A High "C" Closing Note . . for Comfort and Chic!

Its Fabric Should Strike a Chord In Rich Fleeces

$29.50 up 2-Piece SUITS

$29.50 and up

Two-Piece COSTUME SUITS

For Women, Misses, Juniors

Musically speaking, these two-piece fur-trimmed suits lead the band for smartness, wearability and warmth! The crepe lined coat has plenty of swing rhythm . . . so wear it to keep time with other costumes! The suit jacket buttons high under your chin to make you chic. . . . The costume suit is something to sing about. Rich fabrics in rust, green and brown.

—SECOND FLOOR

USE OUR CLUB PLAN

Charge customers may purchase suits on our club plan. For complete details inquire at our credit office on office floor.

An Additional Savings

Save 2% on most all purchases if you buy before the first of the month, and the luxury tax.

THE Palace Masur Bros.—Proprietors

Social Items Of Interest To Northeast Louisiana Citizens

Farmerville

Mrs. Mike Smith and Miss Gwendolyn entertained at bridge in the home of Mrs. Smith, and prizes were won by Mrs. J. Y. Green, Mrs. Frederick Preaus, and Miss Mariette Nelson. Those present were: Mrs. Stein Baugham, Mrs. J. F. Boughton, Mrs. Edward Everett, Jr., Mrs. H. G. Fields, Mrs. J. Y. Green, Mrs. S. L. Hartman, Mrs. Omah Muckleroy, Mrs. Fredrick Preaus, Mrs. J. H. Rabb, Mrs. Hail Terry, Mrs. J. A. Wainwright, Miss Ellyn Baughman, Miss Olivia Barr, Miss Irene Clark, Miss Stella Davis, Miss Lillian Edwards, Miss Joye Fields, Miss Gussie Fenton, Miss Reita Hartman, Hilda Fuller, Marietta Nelson, Miss Virginia Smith and Miss Marie Tugwell.

Mr. and Mrs. I. F. Derks departed recently for their home at Auberndale, Fla., after spending the summer in Farmerville in the home of Mrs. Derks' parents, Mr. and Mrs. W. A. Kennedy.

Mr. and Mrs. W. H. Heard of Bernice were recent guests of Mrs. Heard's sister, Mrs. S. B. Smith.

Mrs. George D. Sanders has returned from Monroe, where she spent a few days with her sister, Mrs. Lula Buce.

Mr. and Mrs. Jack Pace and little son, Bobby, are spending several days at Delhi with Mrs. Pace's parents, Mr. and Mrs. C. E. Wiggins.

Mr. and Mrs. Ben M. Lee, Mrs. Edward Everett, Jr., and Mrs. Dewey L. Barr are spending a few days in Little Rock, Ark., as guests of Mr. and Mrs. V. M. Digby.

Miss Francis Williams and brother, Don, have returned from Electra, Tex., where they spent the summer with their aunt, Mrs. A. F. McCormick.

Miss Faye Baughman spent several day at Bernice as a guest of Mrs. J. R. Autrey.

Mr. and Mrs. Raymond B. Clark and little son, Ray Dykes, departed Friday for Little Rock., Ark., where they will spend a few days with relatives before returning to their home at Washington, D. C., after a visit of several days in Farmerville with Mr. and Mrs. Earl Taylor, Mrs. J. B. Clark and Mrs. H. E. Clark.

Dr. and Mrs. G. A. Ramsey, Mrs. M. W. Ramsey and Fletcher Ramsey spent several days at Columbia at the bedside of Levy Ramsey, who is seriously ill.

Mr. and Mrs. J. W. Stancil, Jr., spent several days at Livingston, Tex., as guests of Mr. and Mrs. Perry Pace.

Lester Graham of Jena spent several days in Farmerville with friends.

Mr. and Mrs. Charles Jacob have returned from Vicksburg, Miss., where they were called several days ago on the account of the death of Mrs. Jacob's father, Mr. Jack Calder.

Miss Florinell Francis departed recently for Baton Rouge, where she has resumed her work at Louisiana State university, after spending two weeks here with her father, Dr. C. C. Francis.

Mrs. Duke Selig is spending several days at Dallas, Tex., with her son-in-law and daughter, Mr. and Mrs. Eric Gambrell.

Mr. and Mrs. Ed Everett, Sr., Mr. and Mrs. Turnage, Jr., and W. J. Turnage, Sr., spent several days at Delta Point in the home of Mr. and Mrs. Robert Webb.

Mrs. Sidney Wynn of Rayville spent several days here with her sister, Mrs. Lester Hartman.

Miss Eleanor Corry of Rayville spent a week-end in Farmerville with her grandmother, Mrs. J. D. Baughman.

Mrs. Gordon Murphy and daughter, Miss Georgine Murphy of Monroe, spent a week-end here with Mrs. Georgie Fenton.

Mr. and Mrs. Jesse Slaughter and little daughter of El Dorado, Ark., spent several days here with Mrs. Slaughter's parents, Mr. and Mrs. Ed Gulley.

Mrs. J. D. Baughman and daughter, Miss Faye, are visiting in Rayville with Mrs. E. E. Keebler, Mrs. H. P. Corry and Mrs. E. A. Jones.

Mrs. Jim Dykes and son, James, and Mrs. Clark Bushner of El Dorado, Ark., visited Mr. and Mrs. W. B. Dykes recently.

Mrs. Elva Williams has returned from a visit at Electra, Tex., with her sisters, Mrs. A. F. McCormick and Mrs. J. A. Berry.

Bobby Lindahl left recently for New Orleans, where he will resume his course of study at Tulane university.

Miss Stephany Lindahl has gone to Monroe, where she will be a student at Northeast Center this fall.

Miss Mildred Allen is attending school at Soule college in New Orleans.

Mrs. George Gillum has returned from a visit to Montgomery, Ala.

'MISS LOUISIANA' AND HER MAIDS

Pictured here are "Miss Louisiana" and her eight maids representing each of the congressional districts in the state who will serve as sponsors of the Louisiana State Normal college students at the Texas centennial in Dallas on October 3, when the entire student body of the State Teachers' college is scheduled to attend the exposition. The sponsors elected by the students of the college are: Miss Ottie Mae Duncan of Alexandria, center, "Miss Louisiana." Top row, left to right, Miss Andrea Armbruster, St. Bernard first district; Miss Myrtis Sexton, New Orleans, second district; Miss Evelyn Ellzey, New Iberia, third district. Center row: Miss Bobby Montgomery, Benton, fourth district; Miss Martha Files, Oak Ridge, fifth district. Bottom row: Miss Miriam Himel, Port Allen, sixth district; Miss Clayton Love, DeRidder, seventh district; and Miss Corry Smith, Natchitoches, eighth district.

Crossett, Ark.

The Alathain class of the Baptist Sunday school held its monthly meeting recently. Mrs. Martha Carnes had charge of the program and read the devotional. Mrs. E. T. Allen conducted the business meeting. Yearly reports were made by each committee. Officers elected for the ensuing year were: President, Mrs. J. H. Allen; secretary, Mrs. A. G. Jacobson; treasurer, Mrs. Vesta Roberts; first vice-president, Mrs. Garlanh Ludlum; second vice-president, Mrs. John Harville; third vice-president, Mrs. Roy Michen; stewardship, Mrs. C. F. Tatum; reporter, Mrs. A. C. Simmons; chairman of orphanage committee, Mrs. H. E. Bryant, chairman hospital committee, Mrs. Mell Ayers; teacher, Mrs. L. L. Morris.

At the "Major Bowls" amateur contest held at the high school auditorium the following won prizes: John Twyman Allen, first; Elizabeth Rice, second; R. W. Colquette, Jr., third.

Choudrant

The T. E. L. class of the Baptist church was entertained Thursday by Mrs. W. A. Sanderson, Mrs. Tom Leachman, and Mrs. R. L. Terry. The following were present: Mrs. O. W. Hogan, Mrs. H. L. Faulkner, Mrs. R. L. Terry, Mrs. L. T. Kirkland, Miss Gladys Kirkland, Mrs. M. E. Kidd, Mrs. J. N. Gipson, Mrs. J. Lee Hester, Miss Minnie Hammons and Mrs. Fred Taylor.

Mrs. M. E. Kidd was installed as the new president; Mrs. O. W. Hogan, as vice-president; and Mrs. H. L. Faulkner, as second vice-president. Mrs. Fred Taylor was re-elected teacher of the class.

Mr. and Mrs. W. A. Colvin of Dubach visited relatives here recently.

The auxiliary of the Presbyterian church held its regular meeting, and the following were present: Mrs A. E. Calhoun, Mrs. W. M. Bagwell, Mrs. Charles Littleton, Mrs. D. E. O'Neal, Mrs. G. A. Rinehart and Mrs. George Land.

Clarks

Mrs. John D. Stewart and Mrs. Fred H. Mecom entertained members of the Baptist W. M. U. in the home of Mrs. Mecom. Those present were: Mrs. W. W. Beasley, Mrs. A. W. Johnson, Mrs. R. D. White, Mrs. Paul Jones, Mrs. N. A. Kees, Mrs. W. P. Banks, Mrs. W. A. Smith, Mrs. Clyde Bradford, Mrs. John Dawes, Mrs. Charles Riser, Mrs. W. E. Megison, Mrs. T. E. Skirvin, Mrs. E. T. Hobson, Mrs. C. C. Sheppard and Mrs. Mayo M. Iles.

Mrs. Margaret Kirk entertained members of the Naomi Schelle Y. W. A. at her home. Those present were: Miss Evelyn Blair, Mrs. Inez Western, Miss Leota Watson, Miss Odessa Streetman, Mrs. Geneva Batey, Miss Evelyn Skinner, Mrs. Dolby Johnson, Mrs. Aline Stovall, Miss Vera Corbin, Mrs. S. H. Allbritton, Miss Beartrease Corbin and Miss Ethel Riser.

Mr. and Mrs. E. P. Chapman and family entertained Wednesday night in honor of their guests, Mr. and Mrs. Alex Chapman of Fort Bragg, Calif., and Mr. and Mrs. H. Porter of Gridley, Calif. Those present were: Miss Frances Porter, Mr. and Mrs. Goldman Grey and family, Mr. and Mrs. John Sellers, Mrs. L. L. Jackson, Walter Jackson, Mr. and Mrs. T. W. Beauchamp, Mr. and Mrs. Sam Patton, Mr. and Mrs. Claude Stringer, Mr. and Mrs. E. L. Kraft, Mrs. M. Nowlin, Mrs. Charles Delcoure, Mrs. Jim Western, Mr. and Mrs. E. T. Hobson, Mrs. John Glass of St. Louis, Mo., Mrs. C. T. Woods, the Misses Ada and Fleta Woods, Mr. and Mrs. W. E. Bennett and Mrs. Frances Gonzales of Monroe, Mr. and Mrs. S. H. Allbritton, Mr. and Mrs. E. M. Steeley, H. O. Johns, Miss Sentelle Johns, Miss Mildred Bird, Mrs. A. W. Johnson, Rudy Gerlach, the Misses Louise and Katherine Stringer, Miss Kate Bradford, Mr. and Mrs. W. E. Megison, Mr. and Mrs. E. P. Chapman, E. P. Chapman, Jr., Oscar Chapman, Miss Helen Chapman, Clifford Chapman and others.

Mr. and Mrs. S. H. Allbritton have returned from a motor trip through the west.

Mr. and Mrs. George Streetman and Mr. and Mrs. W. D. Jones are visiting in Carrizo, Tex.

C. C. Sheppard is visiting relatives in Missouri.

Dodson

Mrs. L. L. Lee spent a week end in Shreveport with Mrs. Ada Sanders.

Miss Marie Lee is attending school at Louisiana college in Pineville.

Mrs. H. R. Sylvest and family spent a week end in Pollock with relatives.

Mrs. Hugh Larson and daughters have returned to their home in Norphlet, Ark., after a visit here with relatives.

It is estimated that the average man shaves twenty square miles of face during a life time.

Jena

Miss Nadie Barrett, Miss Enid Barrett and John Barrett are attending school at L. S. U. in Baton Rouge.

Mr. and Mrs. P. C. Girlinghouse and son and Mr. and Mrs. L. M. Kinner have returned from a visit to the centennial expositions in Dallas and Fort Worth, Tex.

Mrs. Lonia Valentine of Shreveport is visiting her sisters, Mrs. W. W. Goodwin and Mrs. J. S. King.

C. M. Wade of Woodworth spent a week end here with his parents.

Ardee Causey of Baton Rouge spent a week end here as a guest of Miss Dorcas Barrett.

Curtis Burdick of Farmerville spent a week end here with his mother, Mrs. O. S. Burdick.

Miss Effie Moseley spent a week end in Lake Charles with Mrs. C. Brundrett.

W. B. Walker, Anthony Breithaupt and R. H. McClain have returned from Biloxi, Miss., where they had been on a fishing trip.

Miss Vera Sterling has returned from a visit to Bernice.

Mr. and Mrs. T. H. Adams and daughter have returned from a visit to Texas and Arkansas.

Mrs. J. P. Durham of Pineville visited relatives recently.

Mrs. W. W. Adams spent a week end in Choushatta with her daughter, Mrs. C. E. Edgerton.

Frank Davidson of Jonesville is visiting in the home of Mr. and Mrs. W. W. Brewton.

Miss Dorcas Barrett of Atlanta, La., spent a week end here with her parents, Mr. and Mrs. W. L. Barrett.

Rev. D. F. Anders has returned from a visit to Biloxi, Miss.

Charles Penick of St. Joseph spent a week end here with his family.

Mr. and Mrs. Frank Benton recently visited in New Orleans.

Mr. and Mrs. N. N. Nason and son of Harrisonburg spent a week end with relatives here.

Dewey Taylor has returned from a visit to St. Louis, Mo.

Tullos

E. A. Croft of Rodessa is visiting friends in Tullos.

Miss Helen Franklin of Kelly is visiting her sister, Mrs. L. M. Matthews.

T. M. Rabb, Lynn Steed, J. I. Godfrey and H. W. Allbritton have matriculated at Centenary college in Shreveport.

Mrs. I. G. LeBaron and daughter, Yvonne, are visiting Mrs. LeBaron's sister in Grand Bayou.

J. C. Timberlake of Hope, Ark., is visiting his sister, Mrs. E. R. Brewer.

Mrs. E. R. Brewer and Perry Gathright have returned from a visit to Hugh Brewer in Kilgore, Tex.

Tallulah

Mrs. Mason Spencer entertained members of her bridge club, and prizes were won by Mrs. Mary Wilson and Mrs. W. B. Smith. Others present were: Mrs. A. J. Sevier, Mrs. Alex Blanche, Mrs. J. A. Gilbert, Mrs. Neal Holt, Mrs. R. L. Baily, Mrs. J. S. Agee, Mrs. E. S. Freeman, Mrs. John Sevier, Mrs. R. L. Taylor and Mrs. W. L. Rountree.

Ed Adams was entertained on his birthday at the home of his grandmother, Mrs. A. E. Adams. Those present were: Leo Adams, Nancy and Johnny Montgomery, Chaffe Lucas, Henry and Roberta Sevier, Marguerite McDonald, Carolyn Coad, Betty Sue Sherwin, Gloria Anne Hoke, Sonny Turner, Flora Montgomery, Jeannette Buford, Junior Stevens, Buddy Lee, Warren Williams, Mrs. W. M. McDonald, Mrs. Watson McDonald, Mrs. T. B. Lucas, Mrs. E. D. Shamblin, Mrs. Webb Williams and Mrs. Will Adams.

Mr. and Mrs. Horace Lee entertained members of their bridge club and prizes were won by Mrs. Richard Tate and A. L. Sevier. Those present were: Mr. and Mrs. Richard Tate, Mr. and Mrs. Henry Sevier, Mr. and Mrs. Horace Taylor, R. S. Gayle, Mrs. W. M. Scott and Mr. and Mrs. A. L. Sevier.

Mrs. J. A. Gilbert is visiting relatives in Texarkana.

Harry Don Morton is attending school at French Camp, Miss.

Mrs. J. A. Gilbert entertained members of her bridge club and Mrs. Horace Lee won high score prize. Others present were: Mrs. E. B. Stribling, Mrs. B. P. Folk, Mrs. Ralph Taylor, Mrs. Henry Sevier, Mrs. W. S. Craig, Mrs. John Sevier and Mrs. Mason Spencer.

Mrs. E. B. Cline has returned to her home in Helena, Ark., after a visit here with her daughter, Mrs. J. B. Massey.

Oak Grove

Mrs. R. V. Reeves, who underwent an operation for appendicitis, is convalescing nicely.

Mrs. J. E. Sims entertained at a party honoring her daughter, Miss Syble Ruth Sims.

Mr. and Mrs. R. G. Jarrell have as their guests for several days Mr. Jarrell's father and mother, Dr. and Mrs. L. M. Jarrell of Alexandria.

Mrs. Dan Whitaker, Miss Nobie Whitaker and Mrs. D. J. Newton have returned from Hot Springs, Ark., where they spent several weeks.

Mrs. B. A. Galloway and little son of Monroe were guests recently at the home of Mrs. Robert L. Holland.

H. J. Long is spending ten days at Hot Springs, Ark.

Miss Clara Crowe and M. E. Crowe left here to return to their home at San Francisco, Calif., after a visit in the home of Mr. and Mrs. L. A. Crowe.

Mrs. Savanna Armstrong of Shreveport is visiting her sister, Mrs. W. A. Ross.

Good Pine

Mrs. Grady Creel and son, Cecil Creel, of Winnfield are guests of Mrs. Creel's parents, Mr. and Mrs. Will Harris.

Miss Evelyn Billings of Atlanta, La., was a recent guest of relatives here.

Mrs. N. R. Horne and son, Connie Bob, have returned to their home in Georgetown after spending several days here in the home of Mr. and Mrs. R. R. Horne.

Mr. and Mrs. Hardy Murphy and Miss Bonnie Ray Murphy spent a week end in Leesville.

A. G. Powell and Curtis Austin were week-end visitors in Monroe.

The Baptist W. M. U. recently observed a week of prayer.

Miss Mamie Duke and Miss Chapman of White Sulphur Springs were week-end guests here of Miss Duke's sister, Miss Audrey Duke.

Hansford Berthard of Pollock spent a week end here with his mother, Mrs. Florie Bethard.

Collars Change 'Basic' Frock

PATTERNS 4118 AND 4186

Smart indeed, the woman who makes herself this "basic," general purpose frock, Pattern 4186. Doubly smart, she who fortifies both frock and wardrobe with a number of dainty collars, with which to ring frequent changes. See how prettily this trio of collars complements a frock of wool, crepe or satin. The crisp triangle (top) would look perky in pique; the bow trimmed collar (center) smart in velveteen or pique; the jabot style, in synthetic crepe or satin.

Pattern 4118 is available in sizes small, medium and large. For individual yardages see pattern. Price 15c.

Pattern 4186 is available in sizes 14, 16, 18, 20, 32, 34, 36, 38, 40 and 42. Size 16 takes 3 1-2 yards 39 inch fabric. Price 15c. Illustrated step-by-step sewing instructions included with each pattern.

Send FIFTEEN CENTS (15c) in coins or stamps (coins preferred) for each Anne Adams pattern, THIRTY CENTS (30c) for both. Write plainly name, address and style number. BE SURE TO STATE SIZE.

Just out! Our new ANNE ADAMS PATTERN BOOK, presenting the smartest in fall fashions, the latest in frocks, fabrics and gift suggestions. You'll find glamorous gowns for after-dusk, alluring daytime models, cheery housedresses and kiddies' clothes. Styles, too, for the "would be slender" woman, and the girl-away-at-school. Send for it today! BOOK FIFTEEN CENTS. PATTERN FIFTEEN CENTS. TWENTY-FIVE CENTS FOR BOTH WHEN ORDERED TOGETHER.

Send your order to News-Star—World, Pattern Department, 243 W. 17th St., New York, N. Y.

Harrisonburg

Mrs. E. M. Stams of Bonita recently visited relatives here.

Sadie Calhoun and Billie Calhoun of Jonesville spent a week end here in the home of Mr. and Mrs. I. O. Boatner.

Benard Gibson of Mississippi spent a week end with his parents, Mr. and Mrs. P. C. Gibson.

Mr. and Mrs. Az Webb of Opelousas spent a week end here with relatives.

Mr. and Mrs. Roddie Heard spent a week end in Sicily Island.

Mrs. W. C. Brown of Jonesville spent a week end here with Mr. and Mrs. J. K. McGee.

Miss Fannie Bethard of Jonesville spent a week end here with her family.

Mr. and Mrs. Simon Meyers spent a week end in Monroe.

Miss Sadie Boatner, Miss Mary Almeda Ford, Miss Vera Mae Beasley, and Miss Maxine Andrews are visiting the centennial exposition in Dallas, Tex.

Miss Clotile Trichel of Mount Island spent a week end here with her mother, Mrs. Sophie Trichel.

Mrs. Marcus Simmons and Mrs. Allis Paul have returned from a visit to Little Rock, Ark.

Marion

Mr. and Mrs. G. W. Little of Strong, Ark., visited recently in the home of Mr. and Mrs. C. W. Sehon.

Medford McCalip of Santo Domingo visited relatives here recently.

Mrs. Fannie Gresham has returned from a visit to Monroe.

Miss Marie Tugwell of Farmerville spent a week end here with relatives.

Weiss McCalip of Monroe visited relatives here recently.

Mr. and Mrs. Woody Spencer of Tulsa, Okla., spent a week end in the home of Mr. and Mrs. J. E. Crow.

Winnsboro

Miss Mattie Lou Lowe and Miss Kate Grogan of Crystal Springs, Miss., visited recently in the home of Mr. and Mrs. Mack Bradley.

Rev and Mrs. Brisco Carter have returned from a visit to Ruston.

Mrs. Max Shillings visited her mother, Mrs. Nina Womble, recently.

Mr. and Mrs. Marcus Kaufman have returned to their home in Rosedale, Miss., after a visit here in the home of Mr. and Mrs. A. D. Meyer.

Mr. and Mrs. Joe Dranguet of Shreveport spent a week end in the home of Dr. and Mrs. H. T. Rogers.

Miss Thelma Corley and Miss Clara Brown spent a week end in Campti.

Mr. and Mrs. Whitlow Sawyer and son and Trezevant Watson of Hamburg, Ark., visited Mrs. Nina Womble recently.

Mary Lou Applewhite is visiting her grandmother in Colfax.

Kathrine Griffith of Shreveport spent a week end with Carolyn Glover.

Mrs. Moise Bloch has returned to her home in New Orleans after a visit here with her parents, Mr. and Mrs. William Kahn.

Mr. and Mrs. W. H. Adams of New Roads visited Mrs. Carrie Adams recently.

Miss Mildred Turner and Miss Jean Turner have returned to their home in Atlanta Ga. after a visit here in the home of Miss Mildred Pott.

Mrs. Margaret Berry is visiting relatives in Monroe.

Miss Katherine Bates has returned from a visit to different points in Tennessee.

Mr. and Mrs. Jack Radford are visiting in Hot Springs, Ark.

A. W. Bridges of Shreveport spent a week end in the home of Mr. and Mrs. Ole Bridges.

Miss Irene Stewart has returned to her home in El Paso, Tex., after a visit here with relatives.

Mrs. Florence Carroll of Jackson, Miss., is visiting relatives in Extension.

St. Joseph

Mrs. David Guthrie has returned from a visit to New Orleans.

Mrs. Lester Merrill and children of Newark, N. J., were recent visitors here.

Mrs. John Rink has returned to her home in New Orleans, after a visit here with Mrs. Jack Parkman.

Mr. and Mrs. W. H. Scott of Marx, Miss., were guests recently of Mr. and Mrs. Wesley Scott.

Jack Parkman has returned from a visit to Detroit, Mich.

Mrs. D. L. Rogers of Vicksburg spent a week end in the home of Mrs. Richard Whitney.

Mrs. Fred Smith entertained the members of the Wesley auxiliary recently, and the following guests were present: Mrs. Margruder Adams, Mrs. Susie D. Adams, Mrs. Phil C. Smith, Mrs. Georgia Lyons, Mrs. Claude Kirkpatrick, Mrs. Bert Berry, Mrs. E. H. Biggs, and Mrs. Wilkerson.

Wesley Smith and Thompson Clark of Rayville visited here recently.

Josiah P. Scott visited Mr. and Mrs. Willie Rountree in Tallulah recently.

Joseph T. Curry and daughter spent a week end in Monroe.

A. E. Hawkins of Shreveport spent a week end in the home of Mr. and Mrs. German Baker.

Miss Jennie Bonney of Germania, Miss., is visiting Mrs. Lucille Hopkins.

Members of the Cosmopolitan club were entertained at the home of Miss Ethel and Miss Lucille Reiber recently.

It's Rejuvenation Time!

Summer's damages must be removed and cleared before the new construction of beauty in hair and skin can possibly be obtained.

- Hot Oil Hair Treatments
- Hot Oil Manicures
- Skin Bleaching
- Facial Packs
- Wrinkle Facials
- Hair Toning

and many other important rejuvenating treatments to bring life and beauty back to your type.

Special Minute-On PERMANENTS

This special repeated by popular request—$10 .... $7.50

Wednesday — Thursday — Friday

Pilcher Beauty Shop

Phone 2220 110 Catalpa St.

You Can Save Up to 50% on Your

SAVE!

CLEANING AND PRESSING

By Using Our

CASH AND CARRY SERVICE

WOOL SUITS—LINEN SUITS—O'COATS
One-Piece Plain Dresses
PLAIN COATS
COAT SUITS

40c

OR ANY 2 FOR 75c

OUR TWO LOCATIONS

2405 So. Grand 200 Catalpa

G. R. OBER & SON, Inc.

'Swing Time,' New Astaire-Rogers Hit, At Paramount

Popular Pair Of Dancers In Musical Film

New Tunes And Clever Cast In Season's Outstanding Picture

A SENSATIONAL solo dance in blackface by Astaire, the presentation of the newest ballroom [illegible]ge, the Swing Waltz, some of the most gorgeous settings ever shown on the screen, a star-spangled supporting cast and a brand-new type of story for Fred Astaire and Ginger Rogers, plus six of the catchiest melodies of Jerome Kern's career, are among the attraction elements of the hilarious musical romance, "Swing Time."

Sparkling with scores of novel features that make it one of the most entertaining filmusicals of recent years, "Swing Time," playing at the Paramount theater today marks the newest co-starring triumph of the famous dancing comedy stars.

Love affairs and complications feature the story plot, with Astaire endeavoring to rid himself of a haughty fiancee, Betty Furness, so that he can marry Miss Rogers, at the same time trying to discourage a glamorous orchestra leader, Georges Metaxa, who also has matrimonial designs on Ginger.

Victor Moore and Helen Broderick, teamed together as one of the funniest troupers ever to reach the screen, head the supporting cast as a pair of well-meaning but often embarrassing matchmakers, who innocently provide many of the complications, and much of the comedy, of the film. Eric Blore, the convulsing butler of former Astaire-Rogers filmusicals, also has a prominent role in the picture.

A glittering aerial night-club of mirrors and chromium, moored to the tower of Manhattan's tallest skyscraper, forms one of the breathtaking settings of the production. In this unique background, designed by John Harkrider of "The Great Ziegfeld" fame, Astaire and a host of dancing girls put on the spectacular "Bojangles of Harlem" number, with Astaire, in blackface, doing a tap dance with his hands as well as his feet.

Another unusual night-club setting, an arresting expanse of the snow-clad Adirondacks in midwinter, a theater, a modernistic dancing academy and several apartments and hotel suites comprise the rest of the backgrounds in which the fast and tuneful action of the picture takes place.

"The Waltz in Swing Time," said to be the smartest innovation in waltzing since its inception, is performed as one of several dancing numbers of Astaire and Miss Rogers. Jerome Kern, who wrote "Roberta," "Show-[illegible]oat" and many other musical hits, and his lyricist, Dorothy Fields, turned out the songs of the picture, with "Pick Yourself Up," "Never Gonna Dance," "The Way You Look Tonight" and "A Fine Romance" already soaring to popularity with music lovers.

"Sing Baby Sing" featuring Adolphe Menjou, Pasty Kelly, Ted Healy, Alice Faye and Gregory Ratoff, playing Tuesday and Wednesday at the Paramount.

At the Capitol theater today and Monday, Walter Huston as "Rhodes" diamond master—empire builder—jungle conqueror, based on the book by Sarah Gertrude Millin.

Tuesday and Wednesday the Capitol plays Ursula Parrott's "There's Always Tomorrow," with Robert Taylor, Binnie Barnes, Frank Morgan and Louise Latimer.

Scenes from the picture "Swing Time," now at the Paramount starring that great dance team Fred Astaire and Ginger Rogers.

Below is a scene from the picture playing the Capitol theater next Thursday, "The Princess Comes Across," with Carole Lombard and Fred MacMurray.

Playing the Capitol next Friday is "A Son Comes Home," with Mary Boland, Donald Woods, Julie Haydon, Wallace Ford.

Warner Oland in a tense scene from "Charlie Chan at the Race Track," opening at the Paramount theater next Thursday.

Huston Is Starred In Capitol Hit

'Rhodes, The Diamond Master' Is Romantic Adventure Story

"RHODES, the Diamond Master," which brings Walter Huston back on the screen to an eagerly awaiting public after a long road tour with the stage play, "Dodsworth," brilliantly recreates the career of Cecil John Rhodes, the man who built a diamond empire out of a jungle wilderness.

Based on the book, "Cecil Rhodes," by Sarah Gertrude Millin, the current attraction at the Capitol theater, unfolds in vivid colors the dramatic story of the Kimberley Diamond Fields, of the struggle against the savage and ruthless Matabele tribes, and of the conflict of progress as personified by Cecil Rhodes and reaction, as personified by Oom Paul Kruger, the patriarch of the Boer Transvaal republic.

No more suitable vehicle for Walter Huston's return to filmdom could have been selected than this inspiring tale of a man who was driven relentlessly through life by burning ambition and by an ideal. He imparts to the role a dynamic personality, a color, a majesty and power that were qualities of Rhodes. He gives a performance that is remarkable for its passion and compassion, sincerity and intelligence, dignity and sheer forcefulness. With this picture Walter Huston definitely takes his stand with the mighty satellites of filmdom.

The story centers around Rhodes' battle of many years with Paul Kruger, stubborn president of Transvaal. The two figures come into conflict after their dreams and careers cross fatefully in the growth of their respective countries. Oscar Homolka as President Kruger gives a performance fraught witht power, simplicity and appeal.

All the characters seem as if they had been taken out of the march of history in the sincere and natural way in which the actors portray them. Ndanisa Kumalo, of Matabeleland, native South African warrior and tribal chief, is grand as old King Lobengula who, at first Rhodes' enemy, became his close ally and friend. He gives a restrained and unforgettable performance as a jungle monarch on whose shoulders falls the duty of preserving his lands against white man's encroachments.

The oldest American-made clocks had wooden works because they were made by carpenters. In Europe, clocks first were made by jewelers, locksmiths, blacksmiths, astronomers and priests.

PHONE 1704 Capitol 15¢ till 6 p.m.
NOW PLAYING AND MONDAY

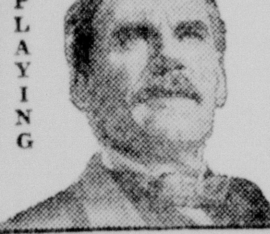

His diamonds bought women's hearts . . . conquered the jungle . . . built an empire . . . changed the map of the world!
WALTER HUSTON as RHODES
DIAMOND MASTER
EMPIRE BUILDER
JUNGLE CONQUEROR
—Plus—
Metro News
Cartoon in Color
Tuesday ROBERT TAYLOR in "There's Always Tomorrow"
THURS. FRED MACMURRAY CAROLE LOMBARD in "THE PRINCESS COMES ACROSS"

JURORS SELECTED

LAKE PROVIDENCE, La., Sept. 26.—(Special)—The following have been selected to serve on the East Carroll parish grand jury for the six months beginning October 5: F. H. Thornhill, Mark H. Brown, E. H. Ayers, J. L. Kelly, J. C. Surles, W. L. Huggins, W. Y. Bell, S. L. House, Sam W. Levy, W. D. Brown, J. H. Anderson, C. B. Mitchell, H. H. Graham, W. F. Lewis, Frank James, J. H. Guenard, G. P. Bishop, W. F. Trieschman, T. J. Slagle, and J. W. Pittman.

The calling-crab is the name given a type of crab found in Japan and Africa.

This Week's Movie Program

AT THE PARAMOUNT

Today and Monday—Fred Astaire and Ginger Rogers in "Swing Time," with Victor Moore, Helen Broderick, Eric Blore, Betty Furness and Georges Metaxa.

Tuesday and Wednesday—Alice Faye and Adolphe Menjou in "Sing Baby Sing," with Ted Healy, Gregory Ratoff, Patsy Kelly, Michael Whalen and the Ritz Brothers.

Thursday and Friday—Warner Oland in "Charlie Chan at the Race Track," with Keye Luke, Helen Wood, Thomas Beck, Gavin Muir and Alan Dinehart.

Saturday, Sunday and Monday—Fred MacMurray, Jack Oakie and Jean Parker in "The Texas Rangers," with Lloyd Nolan, Edward Ellis, Bennie Bartlett and Frank Shannon.

AT THE CAPITOL

Today and Monday—Walter Huston in "Rhodes, the Diamond Master," with Oscar Homolka, Basil Sydney, Frank Cellier and Peggy Ashcraft.

Tuesday and Wednesday—Frank Morgan and Binnie Barnes in "There's Always Tomorrow," with Robert Taylor, Lois Wilson, Elizabeth Young, Louise Latimer and Alan Hale.

Thursday—Carole Lombard and Fred MacMurray in "The Princess Comes Across," with Douglass Dumbrille, Alison Skipworth, William Frawley and George Barbier.

Friday—"A Son Comes Home," with Mary Boland, Julie Haydon, Donald Woods, Wallace Ford and Roger Imhof.

Saturday—Charles Starrett in "Stampede," with Finis Barton, J. P. McGowan and LeStrange Millman.

Sunday and Monday—Dolores Del Rio and Herbert Marshall in "I Live for Love," with Guy Kibbee, Allen Jenkins, Shaw & Lee and Hobart Cavanaugh.

Five more times during the present century will there be dates with all odd, unduplicated figures: 1937, 1953, 1957, 1973, and 1975. Then there will be a period of 1182 years before it again occurs.

MADAME LOVINE

Famous Psychologist, Astrologer and Mentalist; sees the unseen; tells the untold: MADAME LOVINE is a graduate of the Yogi philosophy of India where mystery reigns supreme, in the land where dreams come true. She tells your name yet never saw you or met you before and tells the nature of your visit without your saying a word. Send $1, exact birthdate, and 6c for postage for Yearly Forecast, and four questions by mail.

416-418 ALVIS HOTEL

What Does the FUTURE Hold for You?

Ask Madame Lovine, THE ONE WHO KNOWS, if you are discouraged with your present condition and environment, if you are desirous of making greater headway in life and if you want to better your financial condition lose no time in coming to see MADAME LOVINE, the one who can, and will help you. You cannot succeed in life if you are bashful, timid, and have a weak approach. Learn how to rule and dominate others, be the master of your own self and destiny. You will be told how to develop a masterful personality. You owe it to yourself to embrace this opportunity to learn what lies before you. She will give you advice on all affairs of life pertaining to love, health, happiness, marriages, changes, travels, vocations, business, and will show how, and what to do to improve yourself and better your financial condition.

MADAME LOVINE Phone 2990

HOURS 9:30 A. M. TO 7:30 P. M.

PHONE 1567 PARAMOUNT 25¢ till 6 p.m.
TODAY—MONDAY
Here Comes Romance on Wings!

Music by JEROME KERN
RKO RADIO Picture
With VICTOR MOORE
HELEN BRODERICK · ERIC BLORE · BETTY FURNESS
Featurettes
"ALPINE CLUB"
A Mickey Mouse
Paramount News
Tues.—Wed.
ALICE FAYE
ADOLPHE MENJOU
—in—
"Sing Baby Sing"
Thursday—Friday
WARNER OLAND
—in—
"CHAS. CHAN AT THE RACE TRACK"

WEST MONROE THEATERS

STRAND Phone 9222

TODAY	Janet Gaynor Robert Taylor in "SMALL TOWN GIRL"
TUESDAY	Ann Shirley in "THE CHATTERBOX"
WEDNESDAY THURSDAY	Chester Morris Madge Evans in "MOONLIGHT MURDER"
FRIDAY	"THREE GODFATHERS" with Lewis Stone Chester Morris
SATURDAY	Buck Jones in "SILVER SPURS"

RIALTO Phone 9127

TODAY AND MONDAY	James Oliver Curwood's "COUNTRY BEYOND" with Rochelle Hudson
TUESDAY WEDNESDAY	All-Star Cast All-Technicolor "DANCING PIRATE"
THURSDAY FRIDAY	Conway Tearle in "TRAIL'S END"
SATURDAY	Charles Bickford in "PRIDE OF MARINES"

INDUSTRIAL AND BUSINESS REVIEW OF THE TWIN CITIES NORTH LOUISIANA'S COMMERCIAL CENTER

AUTUMN DRIVING RULES OUTLINED

Chevrolet Executive Says Fall Months Have Own Set Of Rules

Autumn driving, according to C. W. Wood, national director of service, Chevrolet Motor company, has a special set of rules all its own, which should be followed closely for maximum enjoyment of motoring during the next few weeks.

"September and October," said Mr. Wood, "differ in three important respects from the months just preceding. They have a much higher average rainfall, making driving conditions more difficult. Streets and highways are frequently littered with wet leaves, calling for extra precautions. And finally, the colorful autumn scenery lures large numbers of people to the roads.

"For greatest enjoyment of driving under such conditions, all units of the car should be in the best condition. This is especially true of the braking system and the tires, which determine the driver's ability to come to a safe stop. Damp pavements, particularly if they are covered with slippery wet leaves, are no place to drive with worn-out tires or brakes that are not properly adjusted.

"Factors affecting visibility are extra important in the fall, too. Operation of windshield wipers should be checked, and headlamps and tail lamps adjusted and refocused if necessary, for complete safety night and day, in rain, shine or fog.

"The prevalence of fog in the autumn justifies special suggestions for safe driving under these conditions. The safe rule for driving, at any time, is, 'Keep to speeds at which you can stop your car in the clear space ahead.' The clear space ahead is greatly shortened by fog, of course, and the safe driving speed is reduced by just that much.

"Two things to remember when driving in fog are: use the utmost caution in overtaking other cars, and drive clear off the highway if you must stop to clean windshield or lamps.

"A little extra attention to the car itself, and a little extra care when driving, will pay big dividends in safety, comfort, and the enjoyment derived from your car."

PRIMOS OPENING IS BIG SUCCESS

Elaborate New Restaurant, Cafeteria And Bakery Draws Big Crowds

The opening of Primos' restaurant, cafeteria and bakery located in the remodeled ground floor of the Masonic building which took place Wednesday was marked by an attendance seldom equalled under similar circumstances in Monroe.

Friends of G. K. Primos signified their appreciation of his new place of business by sending many bouquets of flowers which were tastefully arranged and which testified to the high esteem in which Mr. Primos is held here.

The new restaurant, cafeteria and bakery is one of the finest in the south and a credit to the city of Monroe. It is equipped with the most modern fixtures and in appearance is elegant and impressive. No expense has been spared by Mr. Primos to make it an outstanding example of its kind. It has a floor space of 6,000 square feet and is divided into a lunch counter, booths, private dining room and cafeteria. In separate quarters of the premises is located the Primos bakery equipped with the finest machinery procurable and which will be used in the making of Mrs. Primos' Pride bread, and the finest cakes and pastries.

Mr. Primos brings to his new establishment the experience of years of successful catering and declares that he is determined to make his new business establishment an outstanding place in Monroe.

Since the Primos restaurant, cafeteria and bakery was opened last Wednesday it has been well patronized at all hours and those who have had the opportunity of eating there pronounce it, without a doubt, the finest restaurant in this part of the state serving the best food at most reasonable prices.

Dodge Trucks—Ready to Go Places and Do Things

Above is what the camera revealed a few days ago at the Dodge truck plant on Lynch road, Detroit. These scenes have been repeated daily for several months, during which production has continued at unusually high levels. Nearly all types of standard and special bodies are represented daily in the output of the assembly lines which have been working close to capacity for a long period. In addition to the many truck drive-aways and shipments by rail, the large freighters on the Great Lakes also have transported thousands of them to various lake ports, such as Buffalo, Milwaukee, Chicago and other cities for distribution in and near the Great Lakes region. A crew of 19 men is required at the boat docks alone, plus another group of 30 which handles the cars in the rail and drive-away yards at the plant. The continuous movement of freight cars carrying Dodge trucks indicates that new sales records are being established in various territories all over the country.

MRS. E. L. EDELEN TO HEAD SWARTZ HOME CLUB

Mrs. E. L. Edelen has been elected president of the Swartz home demonstration club, to serve during the 1936-37 season. Other officers are: Mrs. Morris Hare, vice-president; Mrs. T. C. McGlohon, secretary-treasurer. Council members are: Mrs. C. B. Hammett, Mrs. C .G. Pearce, and Mrs. Morris Hare. Local leaders of the organization were named as follows: Mrs. C. B. Hammett, food preservation; Mrs. Ivy Smith and Mrs. Morris Hare, nutrition; Mrs. Meeks and Mrs. Hammett, poultry; Mrs. Paul Johnson, landscaping; Mrs. Brooks, Mrs. Pearce, Mrs. Hare, Mrs. Quinn, and Mrs. Hammett, recreation.

KAPLAN OFFERS VARIED SERVICES

Complete Line Of Materials Stocked At Unusually Attractive Prices

M. Kaplan and Son, located at Ninth and Adams street, offers a wide variety of service to users of iron, scrap metal, scrap steel, new and used pipe, machinery and many other supplies. This firm serves the entire section of northeast Louisiana and southern Arkansas, and its immense stock places M. Kaplan and Son in an ideal position to efficiently provide the needs of builders, contractors, well owners and many others who use these materials.

Following are a few of the many items which may be purchased at advantageous prices at M. Kaplan and Son:

Belting—They carry all sizes in stock at all times. Transmission belting from two inches to 14 inches is carried. Belting of the highest quality is sold at the lowest prices at M. Kaplan and Son.

Tank and sheet steel—M. Kaplan and Son has just dismantled several 55,000 barrel tanks and has on hand a large quantity of 1-4 inch, 5-16 inch, 3-8 inch and 1-2 inch sheets at most attractive prices. The sheet steel is in semi-new condition and is about five feet by 15 feet in size.

Tanks—M. Kaplan and Son has a large stock of tanks, ranging in size from 1,000 to 12,000 gallon capacity. These tanks are in excellent condition and are real bargains.

Boilers—M. Kaplan and Son has several fine firebox boilers in stock, 100-125 horsepower. These boilers will meet all insurance requirements. There are also other types to select from, and all are attractively priced.

Corrugated sheets—M. Kaplan and Son stocks both new and used corrugated sheets. Te firm will be pleased to quote you on your requirements, believing you will find their prices most reasonable.

M. Kaplan and Son, of course, stocks many other items of similar nature. When in need of anything in this line, you will find it advantageous to call on this concern before making your purchases.

Canada produced 321,753 tons of salt during 1934.

SERVICE GARAGE PROVES POPULAR

New Ledbetter Concern Occupies Big Quarters At 200 Hall Street

A new automobile service garage which recently opened for business already is attracting unusual attention from automobile owners. It is the Ledbetter Service Garage, located at 200 Hall street. The location is that formerly occupied by the Benoit-Nash company.

Thoroughly efficient mechanics, courteous attendants and the most modern equipment combine to give motorists the utmost in satisfactory automobile service. The mechanics are experts in their line and car owners who entrust their automobiles to the care of Ledbetter's garage may feel assured that they will receive an honest job at a most reasonable charge. This garage is equipped to handle any job, from complete overhauling to making minor adjustments.

Ledbetter's garage also sells nationally known petroleum products and the best accessories. In fact everything sold at this service station is of the highest quality and the prices are most reasonable. Ledbetter's is making a specialty this week of a wash and grease job for $1. Many motorists took advantage of this bargain last week and Mr. Ledbetter continued the "special" because it proved so popular.

Ledbetter's garage offers day and night service. The day phone is 90 and the night phone, 2013. And don't forget the address—200 Hall street, in the old Benoit-Nash building.

BRUNO INSTALLS DYEING SERVICE

Shoe Shop Proprietor Urges Dyeing White Shoes For Fall Wear

"Real economy dictates that white shoes which are out of season during about eight months of the year should be dyed to match fall costumes," according to Nick Bruno, proprietor of Bruno's Electric Shoe Shop on North Second street.

This shop is fully equipped to dye all types of footwear and make them wearable during the fall and winter seasons. Using the spray system and employing only the finest of fast dyes in all colors, Bruno's Electric Shoe Shop is in a position to give guaranteed dyeing service and urges that instead of throwing away or putting aside white shoes which have been worn during the summer, owners should bring them to the shop and have them dyed.

With the opening of the dancing season Bruno's Electric Shoe Shop is prepared to equip shoes with dancing taps at very moderate prices, supplying only the best of material.

Bruno's Electric Shoe Shop carries a complete stock of shoe polish, fine shoe laces, Scholl's Arch Support insoles and many other items.

Only the finest leather is used by this shop in the repair of shoes and all work is guaranteed to give satisfaction.

REFUSAL TO WEAR GLASSES HARMFUL

Reconditioning Of Vision Functions Important, Says Dr. Hughes

"A lot of the work done by optometrists today is centered around what might be called the reconditioning of the visual functions," Dr. H. C. Hughes, well known optometrist who is associated with Dr. T. A. Brulte at 323 DeSiard street, declared in a discussion of problems affecting the practice of his profession.

"Individuals who persist in their refusal to wear glasses build up a series of ill effects which must sooner or later be corrected," Dr. Hughes explained. "It is the height of folly to try and carry on in the hope that poor vision will of itself be corrected. Such an attitude creates the necessity for the so-called reconditioning work and must be undertaken before glasses can be prescribed for a patient."

Dr. Hughes further explained that it becomes necessary to re-educate the entire seeing function, and sometimes it is necessary to start corrective treatments from the very beginning of the act of seeing.

"There are two divisions in the act of seeing," Dr. Hughes explained. "The first of these is that of fixation and the other is the focus. The optometrist can readily correct the power of focus, but time and treatment is necessary to correct fixation which must be trained and coordinated."

Failure to give proper care to the eyes and the postponement of wearing glasses when glasses have been prescribed result in many physical discomforts, such as various types of headaches, dizziness, nausea and even hiccoughs, according to Dr. Hughes, who strongly recommends that persons should have their eyes examined at least once a year.

QUALITY OF PAINT MOST IMPORTANT

Ingredients Make Sherwin-Williams Paint Very Best Available

Paint can be either good paint or bad paint, according to the way in which it is manufactured and the ingredients used.

Nothing but good paint issues from the world famous factory of Sherwin-Williams, and The Sherwin-Williams company, located at 109 Catalpa street, is the distributor for Monroe and the surrounding trade territory for the world's finest paints.

The manufacture of good paint is a trade secret which invloves many interesting processes. Paint is a mixture of oil and pigment, together with other materials which possess properties necessary to enable the paint to dry hard and opaque.

Paints sold by the Sherwin-Williams company possess all these properties and are manufactured of the finest ingredients procurable. A coat of Sherwin-Williams paint is a coat of beauty and protection for any structure.

Comparisons of good and bad paint are easily made even in the initial application. Good paint will outlast poor paint by many years and will also assure the protection against the elements for which it is designed.

The Sherwin-Williams company has supplied the paint for the better work which has been done in the present building and renovating program in the Twin Cities. The specifications of Sherwin-Williams paints are made by a staff of experienced paint chemists in the laboratories of the factory, and Sherwin-Williams paints are known and used all over the world.

The finest paints used in building work have as their base white lead, red lead, zinc white and oxide of iron. When pure it consists of about 75 per cent carbonate of lead and about 25 per cent of lead hydrate.

Property owners can make no better investment in the preservation of their homes than by painting, and there is no paint as effective from the standpoint of beauty and endurance than Sherwin-Williams paints.

FRENCHIE'S No. 1
For SEA FOOD
French Cooking Delicious Steaks
"OLE MAN FRENCHIE"
202 S. Grand

ODOMS HARDWARE
FISHING TACKLE
GUNS AND AMMUNITION
510 DeSiard Street Monroe, La.

ROYAL FEED AND SEED STORE
1501 DeSiard Phone 1068

Clouatre Barber Shop
Invites You to Sanitary Shop
Where you get the best barber service.
117 North Second St.

HONEY-DEW PIPES
Broken in with real honey.
Genuine Briar
59c
L. J. HART

For Quick Service
NO-D-LAY CLEANERS
We Call for and Deliver
Phone 9201 206 S. Fifth

General Repairing
GREASING
• Cars Washed and Vacuum Cleaned.
ALBRIGHT'S GARAGE
310 N. 3rd Phone 3027

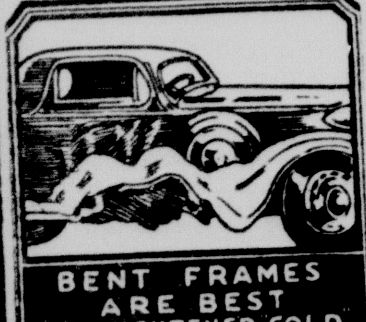
BENT FRAMES ARE BEST STRAIGHTENED COLD
The alloy steel used in auto frames does not stand reheating safely. The right & only way to straighten is in our Cold frame press. Accurate work guaranteed.
Boyce-Kendall
INCORPORATED
111 N. Third St. Phone 241

Milner-Fuller, Inc.
Ford
Monroe, La.

STOUGH'S
The Friendliest Place in Town
Visit Harry Stough at His New Bar
Monroe Hotel Building

Federal Collection Agency
221 Bernhardt Bldg.
GEO. L. SPIRO, Manager

LEDBETTER SERVICE GARAGE
SPECIAL THIS WEEK
WASH and GREASE $1
200 Hall St.
Phones 90
Night 2013

905 NORTH FIFTH
RADIO Richards ELECTRIC
PHONE 2500

DIXIE SANDWICH SHOP
Sandwiches and Cold Drinks
Short Orders
Special K. C. Steaks
Bar-B-Q Ribs
CURB SERVICE

Monroe's Most Popular Eating Place
Wholesome Food
Properly Prepared Under Sanitary Conditions
A & W SANDWICH SHOP
326 DeSiard Street

Radio Repairing
By Experienced Technician
Guaranteed Work
St. John Electric Co., Inc.
Phone 2047

ALLBRITTON ELECTRIC CO.
"KILIE"
302 Jackson Phone 1744
Our Specialty is the Repair of Electrical Refrigerators

MOTORS SECURITIES CO., INC.
Auto Loans
Auto Financing
500 Walnut Phone 1553

TO... BUY, SELL, RENT or TRADE
SEE
Gordon Cummings
Real Estate — Insurance
Gregg and McKenzie
313 Harrison Phone 473

THE SHERWIN-WILLIAMS CO.
109 CATALPA STREET
PHONE 4545
"Paint Headquarters for Monroe"

707 TIRE SERVICE, INC.
Hall and Harrison Streets
Pan-Am Products, Quaker State, Penzoil Motor Oils
Alemite Service
HEADQUARTERS FOR U. S. TIRES

HOME FURNITURE COMPANY, Inc.
501-511 DeSiard Street
PHILCO RADIO
SALES AND SERVICE
"Philco Gives Wonderful Reception"

DRS. T. A. BRULTE AND HERBERT C. HUGHES
OPTOMETRISTS
Specializing in the Optometric Care of the Eyes
Offices in R & A Jewelry Building, DeSiard Street
Phone 1928
"Have Your Eyes Examined Once Each Year"

LOANS
for useful purposes
•
Reasonable Rates
WHITE SYSTEM INC.
137 N. Second St. Phone 3312

SHAW-WALKER OFFICE EQUIPMENT
Skyscraper Desks and Tables, Steel Filing Equipment, Indexing, Safes, Fire-Files, Machine Bookkeeping Equipment. Largest Exclusive Makers of Office Furniture and Filing Equipment in the World. See—
SHAW-WALKER
MONROE OFFICE EQUIPMENT Inc.
"Ours is a trade that service made"
510 Walnut St. Phone 423

Treat Yourself To The Best ...
JOHNSON BROS. BARBER SHOP
103 Catalpa St. Monroe, La.

PRIMOS Restaurant, Cafeteria and Bakery
Invites you to visit its new home and enjoy
"The Best Food in Monroe"

BELTING
We carry in stock all sizes transmission belting from 2" to 14". Highest quality at lowest prices.
"Everything at a saving and service with it."
M. KAPLAN & SON
Ninth and Adams St. Monroe, La.

Twin City Motor Co.
OLDSMOBILE
1700 S. Grand Phone 2588

BRUNO'S Electric SHOE SHOP
PHONE 4155
106 N. 2ND ST.

STUDEBAKER AUTOMOBILES
CENTRAL AUTO COMPANY, INC.
Washington and North Second Sts.
"Smart to be seen in STUDEBAKER —Smarter to buy"

JAMES MACHINE WORKS
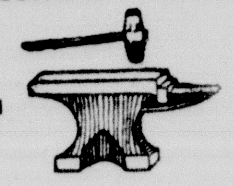
1515 DeSiard Street
Tel. 904
"At the Hammer and Anvil Sign"
All Kinds Machinery Repairs
Electric and Acetylene Welding
DAY AND NIGHT SERVICE

PONTIAC
UNION MOTORS, INC.
312 Walnut Phone 260

CHRYSLER and PLYMOUTH AUTOMOBILES
WILLIS, INC.
211 North Second St. Phone 816

Sutton's Service Station
Texaco Products
Goodrich Batteries
Certified Lubrication
Goodrich Silvertown Tires
Third and Pine Streets
Telephone No. 114
LEON SUTTON, Manager

SEE US BEFORE YOU BUY TIRES. WE CAN CUT YOUR COST IN HALF
TWIN CITY TIRESTORE, Inc.
2006 DeSiard St. Phone 411

DODGE and PLYMOUTH AUTOMOBILES
Sales and Service
MONROE AUTO & SUPPLY CO., INC.

ELECTRIC MOTOR WINDING AND REPAIRS
Air Circulators and Exhaust Fans
MONROE ARMATURE WORKS
2019 DeSiard St. Phone 98

No Money Down
— EASY TERMS —
on the famous
Goodrich Silvertowns TIRES

Ferd Levi Stationery Co., Inc.
107 DeSiard Street
Exclusive Distributors for L. C. Smith and Corona Typewriters
All Makes of Typewriters Serviced

COMPLETE AUTOMOBILE SERVICE
LEE-ROGERS CHEVROLET CO.
Incorporated
221-223 Walnut St.

The Monroe Hardware Company
WHOLESALE DISTRIBUTORS
Westinghouse
ELECTRIC PRODUCTS

These Beautiful New Monroe Homes Designed And Constructed By Skilled Monroe Craftsmen

BUILDING STARTED ON ARKANSAS LOW COST COMMUNITY

Project Is Being Financed By Bond Issue Created Under NHA

WASHINGTON, D. C. — Federal Housing Administrator Stewart McDonald has announced that construction has begun on a large-scale housing project costing $440,000 at Crossett, Ark. Two separate communities, one for white families and one for colored, are planned.

The project is being sponsored by the Crossett Housing corporation, organized for this purpose by the Crossett Lumber company and individual citizens of Crossett. A total of 199 homes, containing 710 rooms and renting at an average of $4.70 a room per month, will be built. Construction costs of the houses will be from $1,047.27 to $2,260 each. There will be from three to six rooms in each house.

To Be Landscaped

Both communities will be landscaped, and utility facilities will be provided. There will be a store for each development. The white development will have 125 homes, with rent running from $17.50 to $31.50 a month. The 74 homes in the colored development will rent for $10.30 each a month.

This project is the first of its kind to be financed by an issue of bonds created under provisions of the national housing act. The trustee of the bonds is the Union National Bank of Little Rock, and subscribing banks are the First National Bank of El Dorado, the Union Bank and Trust company of Monticello, and the Bank of Crossett. These bonds are being held as investments for the institutions and for trust funds for which they are trustees. They are not for public sale.

Issue Endorsed

Federal Housing Administrator Stewart McDonald has endorsed the issue of $320,000 first mortgage 25-year 4 1-2 per cent sinking fund bonds. They are in denominations of $1,000 each, dated July 1, 1936, and will mature on July 1, 1961, with sinking fund provisions. Under provisions of the national housing act, these sinking fund payments must be made in equal monthly installments, the same as payments on insured mortgages on individual homes.

This endorsement of the bond issue followed an exchange of letters between Mr. McDonald and Comptroller of the Currency J. F. T. O'Connor, clarifying the provisions of the national banking act of 1935 concerning such issues.

Reno Builders Show Interest In New Design

RENO, Nev.—Following a survey made by the chamber of commerce which showed but two vacant apartments and houses on the lists of real estate offices, an unprecedented era of activity in the building field has started in Reno, according to an article just published in the Nevada State Journal concerning the city's real estate market and building industry.

Architects who were interviewed by the Journal said that, in their opinion, Reno had gone ultra modern in its home building and that the quality of construction has been greatly improved in the past three years.

"The federal housing administration has been highly instrumental in improving the quality of our homes," one architect said. He pointed out that the restrictions and rules that must be observed before a home may be financed with an insured mortgage has made the prospective builder more conscious of design and property standards.

The federal housing administration office here estimates that 50 per cent of the new homes now under construction in this city are being financed by an insured mortgage.

FRESH PAINT HELPS

Paint accomplishes modernization wonders and at small expense. Furniture that has lost its freshness may be rejuvenated by a coat or two of paint harmonizing with the color of the room.

Freshly varnished floors and newly painted or enameled woodwork reduce cleaning worries. Homes may be repainted under the modernization credit plan of the federal housing administration.

From Shack To Show Place

The townspeople of Batavia, Ohio, objected to the shack shown above. They said it was a disgrace to the village. The little place was taken in hand by Richard R. Grant, architect, and is now the home of William F. Jenike, and a show place of the town. It is an excellent example of what may be accomplished under the Modernization Credit Plan of the Federal Housing Administration.

In the original building the gutters were hand hewn from a log and are still in good condition. All framing is of hand-hewn oak and poplar timbers and floors are of oak planking. The foundation is of stone and is over 2 feet thick. In addition to the necessary replastering, replacing of rotted posts and siding, new heating and electric systems have been installed, as well as modernized plumbing, including two baths and a new kitchen.

BUILDING SHOWS NO LET-DOWN FOR SUMMER SEASON

Mortgages Insured In August By FHA Indicate Activity Continues

WASHINGTON, D. C.—Continued speeding up of home-building operations in all parts of the country through the late summer season, which usually registers a decline, is shown in the August volume of home mortgages accepted for insurance by the federal housing administration, just released.

The August volume was $46,173,134, which was $1,841,676 above the previous month of July and $6,400,000 above the same month last year.

This speeding up began early this year, and the volume of $266,048,346 of home mortgages accepted for insurance in the eight months of 1936 was a gain of 259 per cent over the volume of $74,056,503 for the same period of 1935.

New Construction

Since the start of operations under the insured mortgage system of the federal housing administration in December, 1934, a grand total of 108,561 home mortgages, amounting to $434,927,078, have been accepted for insurance. All these funds were advanced by private financial institutions. The federal housing administration lends no money.

Of this amount of mortgages, more than 35 per cent were for new construction, an indication of the direct influence of the housing administration's program upon building activity.

The average mortgage was for $4,006, while 57.8 per cent of the total number of mortgages accepted was for less than $4,000 and 73.7 per cent less than $5,000, showing that the insured mortgage system is proving an effective means of home ownership for families of comparatively low incomes.

Other Totals

The total of large-scale housing commitments amounts to $41,516,000, conditional commitments add $4,122,205 to this total.

Modernization and repair notes made by private financial institutions under the modernization credit plan amounted in August to $14,936,609, bringing the grand total of this part of the program to 1,152,167 notes amounting to $425,276,358.

SETTING ESSENTIAL

The proper setting is essential to complete the beauty of a house. In planning a house careful thought must be given to the grounds as well. The result will have a more satisfactory well-balanced effect if the landscaping can be worked out at the same time the house is being built.

A Pledge

National Fire-Prevention Week has been scheduled this year to cover the period from October 4 to 10. The Federal Housing Administration pledges itself to co-operate with this commendable program in every way.

Fire-Prevention Week is sponsored by a joint committee representing the National Board of Fire Underwriters and the National Fire Protection association. The date of celebration is chosen at approximately this same time every year, the anniversary of the great Chicago fire, which burned from October 8 to 11, 1871.

New Uses For Glass Found In Modern Homes

The modern homemaker is finding new uses for glass. Walls, mantels, fireplaces and screens are being manufactured from this material.

Glass-tile walls come in many colors for bathroom walls. Spray panels of glass frequently replace shower curtains; dressing tables of glass and occasional tables may be found. Mirror panels for mantels and even wall partitions are found of glass brick.

Unusual and pleasant lighting effects may be obtained by the introduction of electric lighting arrangements hidden in the glass paneling. The concealed light shining through the glass has a softening effect and adds to the attractiveness of the room.

A loan may be obtained under the modernization housing administration for the purchase and installation of built-in equipment.

INSURED MORTGAGES

EAST ORANGE, N. J.—A survey of all mortgage-making institutions in the Oranges and Maplewood has shown that 72 per cent of all mortgages taken in the past year in this section have been insured by the federal housing administration.

Undesirable Features May Be Removed From Ornate Houses

Many old houses can be given an up-to-date appearance by a few simple operations on their exteriors. By so doing, the owner changes a white elephant into a desirable thoroughbred as far as its sales value is concerned.

Most of the houses built a generation or two ago have excessive porches that ramble all about the house, successfully shutting out all sunlight from their gloomy interiors. And if you asked the occupants whether they sat all over that porch space, you would find that as a matter of fact only one small spot was ever used. You would see a group of chairs and a porch rug and a table and swing in one corner, while the balance of the porch would have scarcely a stick of furniture on it. So the obvious thing to do is to tear most of it down and let light into the rooms it so conscientiously shades. Perhaps it would be better to tear the whole porch all down and build a new one of better proportions. At any rate, either is a step in the right direction.

Turkish towers were popular in the days of the cozy corner. These can be removed to the everlasting benefit of the house and the corner can be squared. Remove a few excrescences like this and there is frequently the foundation of a dignified house of Georgian design.

Odd windows were another pet of our architects of the 80's and 90's, and these can be dispensed with without loss to the facade. All these and other alterations may be made under the modernization credit plan of the federal housing administration.

LANDOWNER PLANS TO BUILD SMALL HOMES

FAIRFAX COURTHOUSE, Va.—The owner of a tract of land here plans to build a number of small homes for sale under the insured mortgage system of the federal housinf administration. The houses will be taken from plans suggested in Technical Bulletin No. 4, "Principles of Planning Small Houses," issued by the administration.

ECONOMY IN VENTILATORS

Glass ventilators have an important place in every room in the house, bringing comfort and tending to preserve the health of the occupants. These inconspicuous protectors are readily attached and reasonably priced. They permit the passage of sufficient air without drafts, save wear and tear on curtains as well as reducing laundry expense. Stains on the window sills, floors and rugs are obviated by their use.

AND PHILADELPHIA

Philadelphia, another one of the big leaders in building, considers its 1936 construction investment to be more than two and one-half times that of the first eight months of 1935. This is the gist of a report made by Frank Stuber of the bureau of building inspection of Philadelphia in the Philadelphia Inquirer. August's 712 operations, he said, represented an investment of $1,689,240 to bring the current year's project to a total value of $15,308,970. This compares with the total of $5,897,760 for the first eight months of 1935.

Let us figure with you on the installation of
VENETIAN BLINDS
in your home
DIXIE BEDDING & FURNITURE CO.
"Saves You $$"

See These Banks for Your
FHA LOANS
Ouachita National Bank
Central Savings Bank & Trust Co.

We Can Furnish Building Materials for the Entire Job
LUMBER, MILLWORK, PAINT, WALLPAPER, ROOFING, BRICK, CEMENT, ETC.
— Let Us Figure Your Building Plans —
Twin City Paint & Wall Paper Co.
Phone 562 North Grand St.

HOME OWNERS! HERE'S A NEW MONEY-SAVING PAINT!
We have some mighty interesting news for you that changes the whole story of house painting!

J. C. STEELE, SR.
Your House will be the Envy of your Neighbors
I HAVE A NEW PAINT that makes your house shades whiter than anything you've ever seen. It does the job in 2 coats, too . . . even though your home may now be painted a dark color.
It outlasts the average job 2 to 1 . . . costs no more than any Grade A paint . . . so your money goes *twice as far as ever before.*
I want to show you this new paint discovery . . . and tell you about the Devoe Budget Plan . . . with payments as little as $5.75 a month for the average home.
DEVOE HOUSE PAINT
The New 2-Coat System
J. C. STEELE LUMBER CO.
West Monroe Phone 866

Make Your Home Comfortable with
Pella Venetian Blinds (best for less)
Lox-in Ornamental Window Guards
Bessler Disappearing Stairway to Attic
Kinnear Rol-Top Doors for Garages
Eagle Rock-Wool Insulation for Attic
See those furnished and installed by
P. O. Box 157 L. B. FERGUSON Monroe, Louisiana Phone 301

R. N. SLATOR
AGENT
General Insurance
Phone 100
616 Bernhardt Bldg.

905 NORTH FIFTH
RADIO Richards ELECTRIC
PHONE 1500

Let Us Assist You in the Correct
FURNISHINGS FOR YOUR HOME
We have had the pleasure of furnishing a large majority of Monroe and West Monroe homes.
See the Newest in Home Furnishings at
HOME FURNITURE COMPANY
DeSiard at Fifth St.

LUMBER
SAWMILL
Direct to You
Save Money
Everything in Building Material
Parlor City Lumber Co., Inc.
Phone 4 Monroe, La. 1000 Mississippi St.

YALE HARDWARE
Has been burnished through us—for use in residences and commercial buildings for the past 50 years.
Let Us Figure Your Hardware for Your Building
DURRETT HARDWARE & FURNITURE CO.
MONROE, LA.

Let Us Figure Your Electrical Contract
WIRING
No Job Too Large — No Job Too Small
We Have Wired Some of Monroe's Finest Homes
Let Us Figure Your House Plans for Wiring
Have Your New Home Wired for Kelvinator
St. John Electrical Co.
211 DeSiard Phone 2047

Years of experience have taught us that quick service together with a complete stock of building materials is the first desire of every contractor. Saving time and knowing his needs can be fulfilled is a great help to builders.
Only Nationally Advertised Products Featured . . . We Sell "Quality" First
PHONE 295
SLAGLE-JOHNSON LUMBER CO.
Phone 295 "The Yards with the Stocks"

COLLEGE PLANS CENTENNIAL TRIP

Students At Normal To Be Taken To Exposition At Dallas

NATCHITOCHES, La., Sept. 26.—(Special)—Final plans are being made for the visit of the Louisiana State Normal college student body to the Texas centennial exposition in Dallas on October 2, 3 and 4. Arrangements have been completed for the chartering of a special train over the Texas and Pacific railroad which is scheduled to leave the college campus at 10 p.m. Friday.

Students of the college will not be charged for their railroad fare, President Albert A. Fredericks announced. Surplus funds from the lyceum, college book store and the field house will be used to purchase the tickets.

Students will be listed in groups of 80 and designated to separate coaches with a member of the college faculty in charge of each group. A suggestive program is being formulated for the students to follow during their stay on the exposition grounds.

In an address before the student body here this week, Jim Turner of Shreveport, assistant passenger agent of the Texas and Pacific railroad, outlined plans for the trip. He praised the Texas exposition and stated that "students will have to step lively during their one-day stay on the grounds to see all of the fine educational features of the fair."

In a student body election held this week "Miss Louisiana" and eight maids, one from each of the congressional districts of the state, were named as official sponsors to the exposition.

Miss Ottie Mae Duncan, senior at the state teachers' college, was selected as "Miss Louisiana." The maids elected are: Miss Andrea Armbruster, St. Bernard; Miss Myrtis Sexton, New Orleans; Miss Evelyn Ellzey, New Iberia; Miss Bobby Montgomery, Benton; Miss Martha Files, Oak Ridge; Miss Miriam Himel, Port Allen; Miss Clayton Love, DeRidder; and Miss Corry Smith, Natchitoches.

RICHARDSON TO SPEAK

LINVILLE, La., Sept. 26.—(Special)—E. S. Richardson, recently appointed president of Louisiana Tech in Ruston, will be the principal speaker at the Linville community fair October 9 and 10. Mr. Richardson will speak at 11 a.m. October 10. The Linville community fair is sponsored every year by the Lin-Ha-Spen-Deanian club, an agricultural organization founded several years ago. An elaborate program has been planned for this year.

She Thought No Medicine Capable Of Helping Her

Gly-Cas Tried As A Last Resort, Surprises Mrs. Endom With Its Quick Action; Now Able To Claim The Good Health She Had So Wanted For Years.

"All the praise I could give Gly-Cas for the results it has given me would then not be enough," said Mrs. F. C. Endom, 521 Mississippi street, Monroe, recently in a statement reaching the

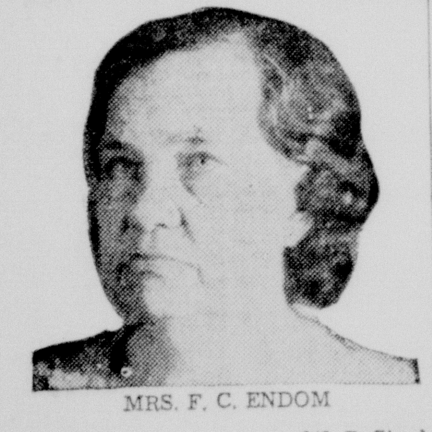

MRS. F. C. ENDOM

Phoenix Drug company, 348 DeSiard street, Monroe. "For many years my stomach was so disordered that despite all the dieting I had gone through, I suffered continually from severe indigestion, gas, bloating and worst of all chronic constipation. I would become so uncomfortable from the awful gas formations that made it almost impossible for me to breathe at times. My bowels were so irregular that I seemed to get no relief whatsoever from any of the various remedies I took no matter how faithfully I followed their instructions. My kidneys became so involved that I was seemingly bothered constantly with too frequent action and the back pains that I endured were at times almost unbearable. In this condition I could not get a full night's sleep and I was tired and worn out continually. I had come to the conclusion that there was no medicine capable of reaching my particular case when I began hearing so much praise for Gly-Cas and the wonderful results so many people right here in Monroe had received from its use. I decided that one more failure would not add greatly to my already great list of disappointments and began taking Gly-Cas with hope that I would obtain similar results of other people but with no great confidence in its ability. I was indeed pleasantly surprised when it began almost immediately to show me where my supposition was entirely wrong."

"Within just a short time constipation was relieved and I began to eat with more relish than I had in years," continued Mrs. Endom. "I no longer am bothered with that distressing indigestion gas or bloating. My kidneys began to function in a most normal way and nothing interferes with my sleep now. I feel full of energy and enjoy doing the daily work which was such a burden before I gave this wonderful new remedy an opportunity to show its true ability. I feel too much cannot be said for a medicine with the remarkable merit that Gly-Cas has proven itself to have."

Gly-Cas is sold by Phoenix Drug company, 348 DeSiard street and by all leading drug stores in surrounding towns. —Adv.

KING'S FRIEND TELLS OF ASSAULT

Bee Gottlieb, blonde golfer who defeated King Edward VIII when he was Prince of Wales, accused Carey Phelan, New York cabaret owner, of criminally assaulting her. She said she withheld charges two weeks lest the king be embarrassed. (Associated Press Photo)

MAYOR OUSTED FOR AIDING LANDON

Democratic Mayor H. Clay Armstrong (left), shown at New York telling Republican Chairman John Hamilton he is supporting Landon for president, was ousted as head of the Pensacola, Fla., city government for his Republican activities. O. L. Moyer dropped dead shortly after city council elected him to replace Armstrong. (Associated Press Photo)

:-: CHURCHES :-:

FIRST CHURCH OF CHRIST, SCIENTIST
Corner Auburn Ave. and N. Second.

Sunday services 11 a.m., Sunday school 9:30 a.m., Wednesday evening testimony meetings 8 o'clock. Reading room, 602 Ouachita National Bank building, open daily, except Sunday and holidays, 1 p.m. to 5 p.m. The public is welcome to all services and the use of the reading room. "Reality" is the subject of the lesson sermon in all Churches of Christ, Scientist, Sunday, September 27, 1936. Among the citations which comprise the lesson sermon is the following from the Bible: "And let the beauty of the Lord our God be upon us; and establish thou the work of our hands upon us; yea, the work of our hands establish thou it." (Ps. 90). The lesson sermon also includes the following passage from the Christian Science textbook, "Science and Health with Key to the Scriptures," by Mary Baker Eddy: "The spiritual reality is the scientific fact in all things. The spiritual fact, repeated in the action of man and the whole universe, is harmonious and is the ideal of truth." (p. 207).

CHURCH OF THE NAZARENE
Corner Thomas and Richmond
G. M. and Ina L. Akin, Pastors

Sunday school 9:45 a.m., S. P. Quigley, superintendent. Morning worship at 11 o'clock. Subject, "Elements of Christian Strength." Evening evangelistic services at 7:30. Subject for the evening sermon, "Why Will Ye Die?" Nazarene young people's meeting at 6:30 p.m., E. L. Hoskins, president. Junior meeting at 5:30 p.m., Beverly Millis, president. Mid-week prayer meeting Wednesday evening at 7:30. Women's Missionary society will meet at the church Monday afternoon at 2 o'clock.

TRINITY LUTHERAN CHURCH
Woodman Building
Vernon C. Grosse, Pastor

Sunday school and Bible class at 9:45 a.m. Church service at 10:45 a.m. The epistle lesson for the sixteenth Sunday after Trinity is found in Ephesians 3, 13-21. The text for the sermon is taken from the first epistle of Paul to the Thessalonians 5, 14-25. All are cordially invited to worship with us.

FIRST PRESBYTERIAN CHURCH
Grammont at Catalpa
Ernest D. Holloway, Pastor

October is Loyalty month. The general assembly, through its appointed agents, is calling upon the people of our faith to rally about the standard and to enlist in the congregational activities. Shall we be obedient to the will of the church fathers? And in keeping with the program, objectives have been set which shall be reached with your enlistment and cooperation. What are these goals? Four hundred at Sabbath school rally day October 4; 300 at divine worship October 4; and our young people present for their vespers. Approaching October, our thoughts will be turned this Sabbath to "Jesus, a Loyal Churchman," and "A Profane Person." Since all Christians believe that He is the One after whom we are to copy, and in whose steps we are to walk, what do we know about his churchmanship? Was He loyal to the church? Did He attend the worship on the holy Sabbath? Did He have any alibis to offer? Esau is the profane person. His history has been preserved to guide us. In what particulars was he profane?

CONGREGATIONAL CHURCH
George H. Dierlamm, Minister

DREW CHURCH—Sunday school at 10:15 a.m., Hiram Stansell, superintendent. Morning service at 11 o'clock, conducted by Rev. Margaret Dierlamm.

UNION CHURCH—Sunday school at 11 a.m., Professor Willis, superintendent. Evening service at 7:30 o'clock, conducted by Rev. Margaret Dierlamm.

GRACE CHURCH
Fourth and Glenmar
Edward Farren Hayward, Rector

Services for the 16th Sunday after Trinity are as follows: The Holy Eucharist will be celebrated at 7:30 a.m. Church school will meet at 9:30 a.m. Morning prayer and sermon at 11 o'clock. Tuesday is the Feast of St. Michael and All Angels. The Feast of the Holy Angels is designed to keep before our minds the relation of the Angels to the church of Christ, as being concerned, as well as ourselves, in the Savior's Mission; as being, with us, members of His Mystical body; as being guardians of our souls, and ministers to our bodies in life and in the hour of death. All this, and much besides, that is affirmed of Angels, we should devoutly consider and bring to mind on this day. Let us be sure to avoid that thoughtless falsehood which teaches children that we are to become Angels when they die. That cannot be. The Angels are an entire different order of beings from ourselves. We cannot and shall not change our nature at death. The "Redeemed by the Blood of Christ" shall be exalteth above the Angels. Hence the value of this festival to send us to our Bibles, and enable us the better to heed the Church's teaching about these Heavenly members of the one family of God. The Church is open daily from 7:30 a.m. until 5:30 p.m. Come in and rest and pray.

ASSEMBLY OF GOD
Cypress and Crosley
West Monroe
E. L. Tanner, Pastor

The big tent has been taken down and the regular services are now being held in the tabernacle. Services for Sunday begin with Sunday school, of which D. O. McDaniel is superintendent, at 9:45 a.m. Morning devotion at 11 o'clock. Sermon by the pastor. Christ Ambassador class at 7 p.m., S. W. Hamilton in charge. Evening service at 7:30 o'clock. Prayer service and preaching Tuesday night. We extend a cordial welcome to everyone, especially visitors and strangers in the city.

FIRST METHODIST EPISCOPAL CHURCH, SOUTH
W. C. Scott, Pastor

"Asleep in Gethsemane" will be the subject of the pastor's sermon on Sunday morning. At the evening hour, Rev. R. L. Gilmore will preach for us. Rev. Gilmore is one of the instructors in the Christian Worker's Training school to open in this church Sunday afternoon. Registration begins promptly at 3 o'clock, Sunday, September 27, with the first class following immediately. All interested persons are invited to enroll for one of the courses. Rev. Gilmore will teacher the course ,"Guiding Young People in Worship." "Teaching Children," a course for teachers and mothers of young children, will be taught by Miss Freddie Henry of Nashville, Tenn. Rev. G. W. Dameron will teach "Problems in Church School Management." Sunday is Promotion day in the church school. All members are urged to be present to receive their certificates and be properly registered for the new year, which begins October 1. The church year ends December 1. Plans are being made for the closing out of the year's work. Members are urged to bear in mind that only two months remain in the conference year. All pledges and benevolences should be paid in full. The Woman's Missionary society will go to Bastrop on Tuesday for a zone meeting, which begins at 10 o'clock in the morning. The Young Woman's Methodist auxiliary will meet Tuesday at 3 p.m. at the home of Mrs. A. G. McHenry on Riverfront.

GORDON AVENUE METHODIST CHURCH
S. S. Holladay, Pastor

Church school at 9:45 a.m. Worship service and sermon at 11 a.m. Prayer meeting Wednesday night at 7:45 o'clock. The training school will be in progress all next week at the First Methodist church. All who are interested are urged to take advantage of this course to prepare themselves as more effective teachers and leaders in the church. The school will be conducted each night from 7:30 to 9:30 o'clock. Conference is only two months off and the membership is urged to be loyal to the church and its program in order that the year may be ended well. The senior department of the young people, or the Senior league, has taken on new life and interest. It meets at 6:45 Sunday night.

CENTRAL BAPTIST CHURCH
3400 Lee Avenue
Rev. D. D. Cantrell, Pastor

Sunday school at 9:45 a.m. B. Y. P. U., at 6:45 p.m. These organizations are doing a great work now. Class rooms are filled almost to capacity each Sunday. A fine spirit of fellowship and cooperation is being shown. The pastor will take for the theme of his Sunday morning sermon, "Refugees of Lies, or a Refuge in Christ?" At the evening service Sunday he will preach on "The Never Failing Detective." Citizens in the vicinity of this church, especially Baptist, should attend these services and help in the advancement of the church and of the Kingdom of God.

FIRST CHRISTIAN CHURCH
St. John and Oak
Crayton S. Brooks, Minister

Church school at 9:45 a.m., Crayton S. Brooks, superintendent. A well organized school. Classes for all grades. Let us together study the Holy Scriptures. Morning worship at 10:50. Communion, our Lord's Supper. Sermon: "Why Go to Church?" Meeting of young folk for reorganization of senior Christian Endeavor at 6:30 p.m. Evening worship at 7:30. Sermon: "The Centre of Rest." The answer is found in Romans 8:1. The Wednesday Night Study club will discuss "The Duties and Qualifications of the Deacons." The discussion will be led by H. H. Douglas.

PENIEL BAPTIST CHURCH
W. D. Combs, Sunday School Supt.

Sunday school at 10 a.m. Morning service at 11 o'clock. Rev. Green of Cypress, La., will bring the message. B. T. U. at 7 p.m., Lloyd Mercer, director. Evening worship at 8 o'clock. Rev. Green will again bring the message. There will be a special conference at the church Wednesday, September 30, at 7:30 p.m. Everyone is invited to worship with us.

FIRST BAPTIST CHURCH
L. T. Hastings, Pastor
D. C. Black, Director of Education and Music

"The Master Teacher and the Master's Teachers" will be the pastor's subject Sunday morning in connection with the election and installation of officers and teachers of the Sunday school for the new year. Sunday is also Promotion day in the Sunday school and the B. T. U. We expect a record attendance as every one will be on hand to take his or her new place in these departments for another year. At the evening hour the officers and leaders of the training union will be elected and installed under the direction of Mr. Black, and the pastor will speak on "Candles and Bushels," or "Christians in the Social World." Sunday is the last Sunday in this associational year. We are anxious that all who stand approved for baptism will be on hand at 7:25 p.m., for baptism so that they will be reported in this year's work. Dr. Caskey is the new teacher of the Major Memorial Bible class. It is hoped that they will have a record attendance Sunday morning. For the present they meet in the choir space at the tabernacle. We extend a most cordial welcome to visitors and strangers. At the morning service the choir, under the leadership of Mr. Black, will sing "Fear Not, Faint Not, Fail Not."

IMMANUEL BAPTIST CHURCH
Corner Fourth and Vernon
West Monroe
Rev. A. H. Johnson, Pastor

Sunday school at 9:45 a.m., Fred Hayton, superintendent. If you can not come with your family, be sure to send your children. Morning worship at 11 o'clock. Sermon subject: "Manifestations of Christ's Indwelling." Baptist Training union at 6:30 p.m., Mrs. L. B. McLeod, director. Evangelistic service at 7:30 p.m. Sermon subject: "Hell—a Prepared Place for a Prepared People." From Monday, September 28, through Friday, October 2, we are having a Baptist Training union study course. We will be happy to have a good number attend these classes and take the study course.

SENIORS ELECT OFFICERS

LINVILLE, La., Sept. 26.—(Special)—Eugene Love has been named president of the senior class at Linville High school. Other officers are: Edwin Pace, vice-president; Catherine Parks, secretary-treasurer; Reagan Andrews, reporter. S. H. Cooper, agricultural teacher, is the faculty adviser of the class.

MORE COTTON GINNED

WISNER, La., Sept. 26.—(Special)—Approximately 19,033 bales of cotton were ginned in Franklin parish prior to September 16, as compared to 16,778 bales for the same period last year, according to Wilber W. Mecom, collector of cotton statistics for Franklin parish.

OFFICERS ELECTED BY DEMONSTRATION CLUB

MARION, La., Sept. 26.—(Special)—At a regular meeting of the Antioch home demonstration club, the following officers were elected: Mrs. Blanche Malone, president; Mrs. John Brantley, vice-president; Mrs. Celia Ward, secretary-treasurer; Mrs. Louise Nolan and Mrs. H. D. Nolan, council members; Mrs. Zuma Parker, Mrs. Cora Malone, Mrs. H. R. Malone, and Mrs. Blance Malone, food preservation leaders; Mrs. H. D. Nolan, Mrs. H. R. Malone, and Mrs. Blance Malone, kitchen improvement leaders; Mrs. H. R. Malone, kitchen improvement cooperator; Mrs. H. D. Malone, poultry leader; Mrs. Louise Malone, Mrs. Celia Ward, and Miss Loetta Malone, recreation leaders.

CLUB ELECTS OFFICERS

KELLY, La., Sept. 26.—(Special)—Jewel Martin has been elected president of the Junior Homemakers' club of the Kelly High school. Other officers are: Estelle Helton, vice-president; Ora Lee Thomas, secretary, and Mozelle May, reporter. A committee to write the club's constitution was selected as follows: Meleese Miller, Mildred Ferguson, and Gertrude Prestridge. Miss Jewell Meredith is faculty adviser.

ENROLLMENT AT TECH SETS MARK

For First Time In History Of College, Men Outnumber Women

RUSTON, La., Sept. 26.—(Special)—With 1,269 college students enrolled at the close of the fall registration period at Louisiana Tech, the attendance this semester has set a new high mark.

For the first time in the 41-year history of the college, the men outnumber the women at Tech. The present total includes 650 men and 619 women students.

The Teacher-Training school on the campus reports an enrollment of 230 pupils, including 146 in the elementary grades and 84 in the high school. By including these pupils, Tech's total campus population is 1,499.

The Tech extension division at present is serving 385 students through correspondence work and in group-lecture courses off the campus, D. G. Armstrong, extension director, announces.

College women students, listed by classes, are reported by Dean of Women Alma Burk as follows: Freshmen, 241; sophomores, 166; Juniors, 136; seniors, 70; post-graduates, 5, and special student, 1.

College men students include 291 freshmen. The remaining 359 had not been classified this week.

QUARTERLY MEETING AT RUSTON CHURCH

RUSTON, La., Sept. 26.—(Special)—The quarterly meeting of the W. M. U. of the First Baptist church was held Thursday for the purpose of discussing state mission work for the Spanish, French and Italians in south Louisiana. The theme of the meeting was "An Open Bible for Louisiana." More than 40 members were present.

The morning session of the meeting was under the direction of Mrs. D. M. Pyburn, and the following were on the program: Mrs. T. W. Shields, Mrs. R. L. Reese, Mrs. W. W. Durden, Jr., Mrs. J. A. Edwards, Mrs. B. H. Talbot, Mrs. Marie Adams, and Mrs. Ed Covington.

Mrs. E. W. Carmena conducted the afternoon session, and others on the program were Mrs. D. G. Armstrong, Miss Nan Morgan, Miss Dora Clingham, Mrs. W. J. Bolin, Mrs. W. E. Owens, and Mrs. Hammock.

NOTICE

To my Friends and Customers: I have taken back the distribution for SINCLAIR PRODUCTS in the Monroe territory. I will appreciate the continued patronage and will be glad to see all old friends and customers again.

Products Featured are:

SINCLAIR H. C. GASOLINE
SINCLAIR OPALINE MOTOR OIL
SINCLAIR PENNSYLVANIA MOTOR OIL

Tune in . . . Sinclair Minstrel . . . Get Red Grange Football programs every Friday, Saturday and Monday Nights.

FRANK T. HARKNESS

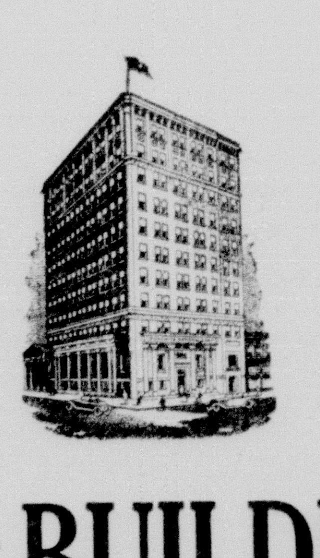

MONROE BUILDING TRADE

is a matter of good merchandise and good service.

Monroe merchants have made their city the business heart of all this section because their goods and their sales methods have pleased more than 200,000 people.

The Ouachita National Bank prospers even as do the merchants who bank here, because its seasoned service wins approval.

The Ouachita National Bank

MEMBER FEDERAL RESERVE SYSTEM

Member Federal Deposit Insurance Corporation

WEST MONROE

Furniture Worthy of the Name KARPEN

at prices you may never see again

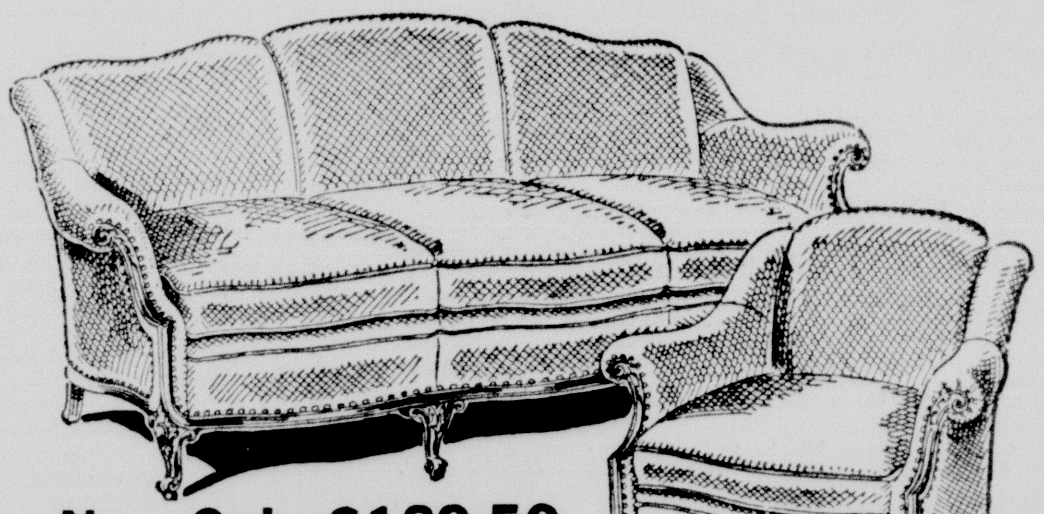

Now Only $189.50

Here is a smart-looking 2-piece Suite by Karpen.. handsomely carved and attractively covered. Standard high quality Karpen construction.

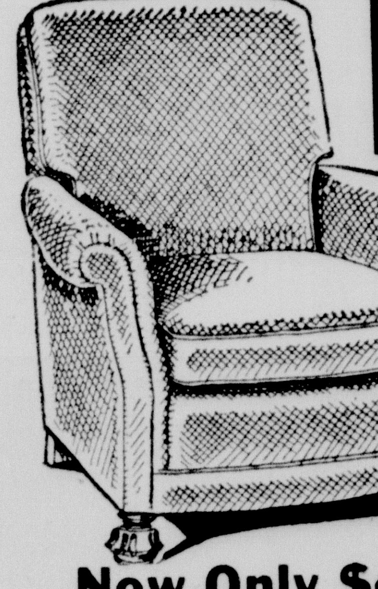

See Our Windows!

Now Only $44.50

A handsome Lounge Chair by Karpen craftsmen. Well made, standard Karpen construction.. deep comfort and beautifully covered.. a real investment.

IT takes two things to make a bargain . . *quality* at a *low price* . . . In these suites you will find both . . . The quality is assured by the mastery of Karpen craftsmanship. The prices are our own and we know they are probably the lowest you may ever see on furniture of this unusual worth.

It's Easy to Shop in West Monroe—Plenty of Parking Space

DURRETT HARDWARE & FURNITURE CO. INCORPORATED

300 TRENTON WEST MONROE PHONE 171

ON KARPEN DEPENDS THE "REST" OF THE HOME

Monroe Morning World
AND NEWS-STAR
SUNDAY, SEPTEMBER 27, 1936

DICK TRACY
by CHESTER GOULD
A HIT-AND-RUN DRIVER IS THE LOWEST POSSIBLE FORM OF CRIMINAL, JUNIOR.
YES - I GUESS IT'S LUCKY I WASN'T KILLED, MISS TESS.
STRUCK BY A HIT-AND-RUN DRIVER, JUNIOR NURSES A BROKEN ANKLE, AS TRACY PURSUES THE NEW MYSTERY.
HAS TRACY COME BACK YET?
NOT YET, JUNIOR.
MEANWHILE - DICK TRACY AND PAT PATTON EXAMINE AN ABANDONED CAR IN A DITCH AT THE EDGE OF TOWN.
HEY, DICK! COME HERE! I THINK THIS IS THE CAR WE'RE LOOKING FOR.
GOSH, PAT! FOR A FELLOW WHO'S JUST RECOVERING FROM STAB WOUNDS YOU'RE ON THE JOB, ALL RIGHT.
LOOK - A DENTED RIGHT FENDER - AND SEE HERE! A FRAGMENT OF CLOTH CAUGHT IN THE BUMPER GUARD!
PUT THAT PIECE OF CLOTH IN YOUR POCKET WHILE I LOOK INSIDE.
WHAT IS IT, TRACY?
HM - SOME SHOTGUN SHELLS.
WHAT DO YOU MEAN - YOU'RE GOING TO MAKE BALLISTICS TESTS ON THOSE SHELLS?
JUST WHAT I SAID. MEANWHILE, MILLIGAN, CALL THE GARAGE AND HAVE THIS CAR TOWED IN.
ONE HALF HOUR LATER - IN POLICE HEADQUARTERS LABORATORY
BUT TRACY, HOW CAN YOU MAKE BALLISTICS TESTS ON A SHOTGUN SHELL? YOU NEED TO HAVE A LEAD BULLET FOR THAT.
NOT AT ALL, PAT! EVERY SHOTGUN LEAVES ITS PECULIAR IDENTIFYING MARKS ON THE BASE OF THE SHELL. LOOK!
SEE THE SIMILAR MARKINGS ON THOSE TWO SHELLS? THAT WAS CAUSED BY THE SHELLS BEING FORCED AGAINST THE BREECH-BASE OF THE GUN WHEN THE SHELLS WERE FIRED.
UNDER THE MICROSCOPE
THE BREECH-BASE OF EVERY SHOTGUN LEAVES ITS SPECIAL MARKINGS, EH?
EXACTLY! AND THIS MICROSCOPE ALSO SHOWS THAT THIS PIECE OF CLOTH IS FROM JUNIOR'S TROUSERS.
IN OTHER WORDS, TRACY, IF WE FIND THE OWNER OF THE SHOTGUN THESE SHELLS WERE FIRED FROM - WE'LL FIND THE HIT-AND-RUN DRIVER WHO STRUCK JUNIOR.
RIGHT - AND ALSO LOCK HORNS WITH A NEW SET OF GUNMEN, UNLESS I'M BADLY MISTAKEN.

JOE PALOOKA

By HAM FISHER

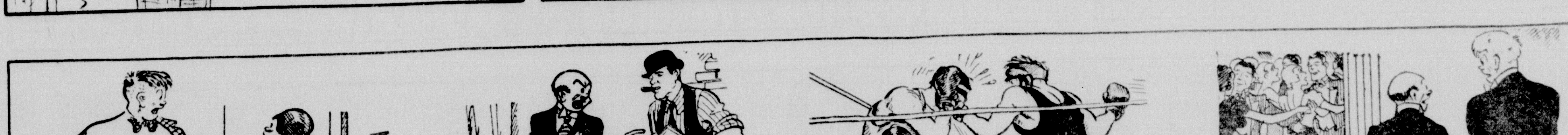

BOOTS
by EDGAR MARTIN
REC. U. S. PAT. OFF.
!
HA
HAW HAW HO HOHO HO
HOT DOG
PAT MY BACK, CALL A DOCTOR, DO SOMETHING! I CAN'T STOP
WHAT ON EARTH IS THE MATTER?
REMEMBER, A FEW WEEKS AGO, YOU ALL WERE AWAY AND I MADE SOME JAM?
DID YOU? NO ONE TOLD ME
TRY JOE'S
DOMESTIC SCIENCE
WELL, I DID, AND JIMMY LIKED IT! HE SAID SO! HE DIDN'T TELL ME, BUT WHEN HE LEFT, HE TOOK A JAR WITH HIM
WHY, THE GREEDY THING
OH, HE DIDN'T EAT IT! Y'SEE, THIS IS IT! HE ENTERED IT AT THE FAIR ... AND GUESS WHAT!!! IT WON FIRST PRIZE
WHY, BOOTS ... THAT'S WONDERFUL
I THINK SO, TOO
WHAT KIND IS IT?
WELL ... I'VE FORGOTTEN, AND THE JUDGE COULDN'T TELL, THE SILLY THING! THERE WAS NOTHING ELSE IN THE EXHIBIT LIKE IT ... SO IT WON A FIRST PRIZE
© 1936 BY NEA SERVICE, INC.
Bootkins by Martin
OH, LOOK! IS SOMEONE SICK?
YES! HAVEN'T YOU HEARD?
THE DANCING MAN IS IN A TERRIBLE SHAPE
AGAIN?
YES! HE'S COME APART SO OFTEN ... AND THEY NEVER PUT HIM BACK TOGETHER TWO TIMES ALIKE! I DON'T THINK HE'LL EVER BE THE SAME AGAIN
THE POOR THING

NIPPIE
—HE'S OFTEN WRONG!!
9-27.
C'MON NIPPIE! THAT FIREMAN TOLD US TO GET BACK. WE MIGHT GET HURT!!
AAW— HE WAS JUST TRYIN' TO SCARE US— HOW COULD WE GET HURT THIS FAR AWAY?
LANK LEONARD
MICKEY FINN
© 1936, McNaught Syndicate, Inc., N. Y.
By LANK LEONARD
GOSH!—LOOKIT, ALL THE CARS! THERE MUSTA BEEN A ACCIDENT OR SUMPIN'!
THERE GOES A COP! MAYBE WE'LL GET SOME ACTION NOW!
WHAT IS IT THAT'S HOLDING US UP? THIS IS TERRIBLE.
IT LOOKS LIKE A FIGHT TO ME.
HONK!
HONK! HONK!
SAY! I FORGOT MORE ABOUT DRIVIN' THAN YOU'LL EVER KNOW!!
OH YEAH? WELL, AFTER THIS DON'T FORGET TO SIGNAL WHEN YOU'RE GONNA MAKE A TURN!
WHAT'S THE MATTER HERE, PLEASE?
THIS WISE GUY ALMOST BUMPED INTO ME!
ALMOST? OH—THEN NOTHIN' REALLY HAPPENED?
NOT A THING OFFICER! I DON'T KNOW WHY HE'S SQUAWKING!
YOU DON'T, EH? SUPPOSE YOUR BRAKES DIDN'T HOLD? SUPPOSE I'D TURNED A SECOND SOONER— SUPPOSE——
NOW—NOW—PLEASE! ALL THEM PEOPLE ARE WAITIN'.
GEE—IT WOULDA BEEN A SHAME IF YOU TWO HAD SMASHED—THIS ONE IS BRAND NEW, AIN'T IT?
BAH!
YES—I'VE ONLY HAD IT A WEEK— SO YOU SEE I'M NOT BUMPING ANYBODY IF I CAN HELP IT!
GOLLY— I SHOULD SAY NOT— IT SURE IS SWELL!
WELL—I'M GLAD THE OLD CRAB COOLED OFF. AS SOON AS HE GIVES ME ROOM I'LL GET GOING!
IT'S ABOUT TIME YOU CAME BACK! I HOPE YOU TOLD HIM A FEW THINGS!
I'LL SAY I DID! IT'S GUYS LIKE HIM THAT TAKE THE PLEASURE OUT OF SUNDAY DRIVING!
OH—AH—OFFICER! DO ME A FAVOR, WILL YOU?
PFF-F-T!
OKAY!
TSK! TSK!
ZING
CLUNK!
WHACK!
BANG!
PLUT!
CLANK!
LANK LEONARD

MOON MULLINS
by Frank Willard
LOOK OVER THERE, KAYO- THEM ARE BEE'S HIVES.
I'VE HAD HIVES MYSELF- BUT I DON'T SEE HOW YOU CAN TELL IF A LITTLE THING LIKE A BEE HAS 'EM FROM HERE.
GOOD GOSH! YOU'RE GETTIN' IGNORANTER AND IGNORANTER. I MEAN THEM LITTLE HOUSES IS WHERE THE BEES MAKES THEIR HONEY.
WELL, GET ME A BEE AND LET IT MAKE ME SOME HONEY.
IT TAKES A LOTTA BEES TO MAKE HONEY, KAYO. MILLIONS OF 'EM.
WELL, GET ME JEST A FEW- I DON'T WANT MUCH HONEY.
YOU'VE GOT TO HAVE A QUEEN BEE FIRST. THEY FOLLOW HER WHERE EVER SHE GOES. LOOK! SHE'S UNDER THAT PILE OF BEES IN THERE.
I DON'T SEE HER.
OH YEH- NOW I DO!
ATTA BOY, MOON! ATTA BOY!
OW!
?
WAIT A MINUTE, MOON! HERE'S A COUPLE MORE YOU FORGOT!!
OF ALL TH' DUMB BELLS! JEST WHEN YOU HAD 'EM ALL ON TH' RUN- YOU WENT AND LET 'EM GET AWAY!
Willard
Reg. U. S. Pat. Off.; Copyright, 1936, by Chicago Tribune-N. Y. News Syndicate, Inc
527

KITTY HIGGINS
KITTY, THAT'S A VERY IMPORTANT LETTER I WANT YOU TO RUN MAIL FOR ME RIGHT AWAY, AND HERE'S THREE CENTS TO BUY A STAMP WITH.
CANDY
WHAT? YOU BOUGHT US LOLLYPOPS WITH THE THREE CENTS!
SURE. I SLIPPED THE LETTER IN THE MAIL BOX WHEN NOBODY WAS LOOKING
Willard
Reg. U. S. Pat. Off.; Copyright, 1936, by Chicago Tribune-N. Y. News Syndicate, Inc
527

PIRATES roamed the seas during the 16th and 17th centuries, and brought their galleons laden with loot of the Caribbees to the gay and glamorous town of Port Royal on the island of Jamaica. Here they spent their golden doubloons and pieces of eight, and the precious metals and gems which they had stripped from cathedral altars, in boisterous nights of carousal and murder.

Truly Port Royal was the "Pirates' Babylon," wickedest city of its time. Wherever the bronzed, bearded and weather-beaten sailors went, there flowed gold. Drinks were poured in cups of gold and silver. And the common seamen who drank from them were laden with ornaments of jewel-studded gold. Law was flouted. Morals were unloosed.

To this reveling, carousing city of outlaws, on June 7, 1692, came retribution. The earth shook, and soon the entire city was in confusion. Men and women, half drunk, half stunned, ran from the drinking shops. Wide cracks split the streets, the sea came pouring in, and within two minutes nearly half the entire city was in ruins. Most of the inhabitants were killed or drowned.

Today old Ft. Charles stands on the only land that is left of the city, and ships sail over the rest on their way to the port of Kingston. The scene of this tragedy appears on a Jamaica stamp of 1921. It is a graphic picture of the ruined area, taken in 1853.

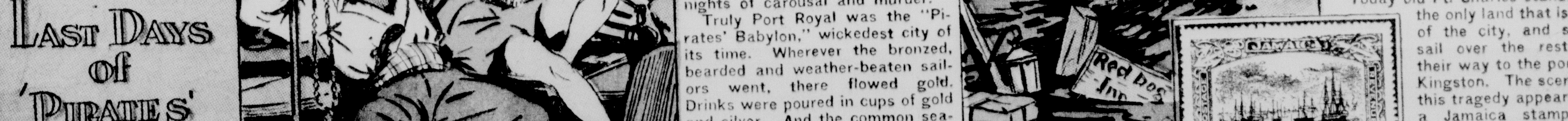

Thimble Theatre
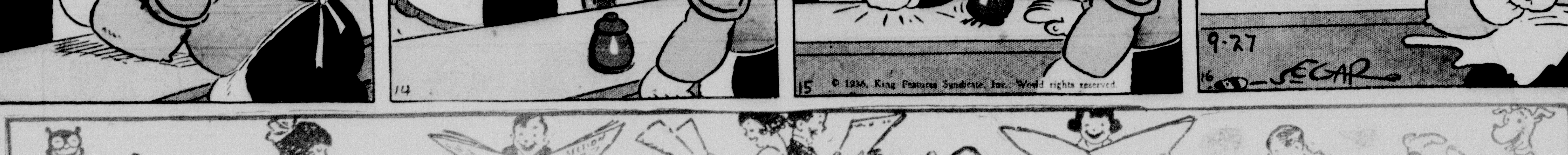
Registered U S Patent Office